ICE CREAM
BRICKS
6d. EACH
DOCTORS RECOMMEND THEM. Remain hard for at least two hours from the time of purchase.
ALEX. FINDLATER & CO., LTD.,
FINDLATER'S CORNER,
UPR. O'CONNELL STREET
and 15 Branches

SPECIAL EXTRA

The Irish Times.

PRICE TWOPENCE. DUBLIN. TUESDAY. MAY 30. 1933. VOL. LXXV. NO. 23,739

"PERFECTION"
CREAM ICES
THE SUMMER FOOD
LUCAN DAIRY
Parkgate, Dublin and Branches

NO PICNIC IS COMPLETE WITHOUT OUR FRESH FRUIT FLANS AND FANCIES.
D.B.C.
38 STEPHEN'S GREEN
'PHONE 61462.

Births, Marriages, and Deaths (which in all cases must be authenticated), 3 lines, 2/6; each additional line, 6d.

Irish Times 'Phone Numbers. — Dublin — 23062; Cork—1506; Belfast—1787; London—Central 4350. Belfast Office — 13 Donegall Street. London Office—89 Fleet Street.

BIRTH.

CONNOLLY—May 23, 1933, at 89 Lower Baggot street, to Mr. and Mrs. Victor Connolly, Monkstown, a daughter.

MARRIAGE.

SAUNDERS and MOORE—May 26, 1933, at Christ Church, Down street, London, Henry Owen, second son of Major and Mrs. Saunders, to Meriel Knox, youngest daughter of the late David and Mrs. Moore.

DEATHS.

ARNOTT—May 27, 1933, in London, after 10 years' of illness, borne with the utmost patience and cheerfulness, the result of a riding accident while on duty with his regiment, Terence Arnott, late 17th/21st Lancers, deeply loved and only son of Mrs. Arnott and the late David T. Arnott, Cremation at Golders Green. Quite private. No flowers, please, and no mourning.

BUTTERLY—May 29, 1933, at her residence, New Park, The Ward, Mary, widow of John J. Butterly. Deeply regretted. R.I.P. Funeral from St. Margaret's Church, after 10 o'clock Mass, to-morrow (Wednesday) morning to Glasnevin Cemetery.

CLARE—On Ascension Day, 1933, at 13 Shakespeare road, Worthing, Mary Alice, daughter of the late Rev. Mervyn A. Clare.

CLARKE—On Sunday, May 28, 1933, at his residence, 45 Carysfort avenue, Blackrock, Dublin, John (Johnny) Clarke, beloved husband of Bridget (Dill) Clarke. Deeply regretted by his sorrowing wife and family. Funeral from St. Joseph's, Blackrock, this (Tuesday) morning, after 8 o'clock Mass, for Limerick.

FALL—May 28, 1933, at 20 Raymond street, Lucy, second daughter of the late James Fall, The Laurels, Long Buckley, Rugby. Deeply regretted by her sister and relatives. "Thy will be done." Funeral (private) to Mount Jerome to-day (Tuesday).

FLEMING—At the residence of her son-in-law, Ballysax Lodge, Curragh Camp, Elizabeth, wife of the late Henry Hamilton Fleming, ex-R.I.C., aged 86 years. "Peace, perfect peace." Funeral arriving at Monasterevan at 3 o'clock

GALSWORTHY—May 28, 1933, at 36 Eaton terrace, London, Stella, the beloved wife of Captain Peter Galsworthy, and daughter of the late Honble. Mr. Justice Wright and Mrs. Wright, of Dublin and Bray. No mourning, by request.

GILMOUR—May 28, 1933, at her residence, 36 Dartmouth square, Dublin, Jane Elizabeth, widow of the late Robert Gilmour, C.E., Toronto, Canada.

HAREWOOD—May 29, 1933, at his residence, Riversdale, Dundrum, County Dublin, Charles William Harewood, in his 75th year. "Peace, perfect peace." Funeral private.

HAWTHORNE—May 27, 1933, at her residence, "Alfona," Bray, County Wicklow, Helen, daughter of the late Dr. Samuel Francis Hawthorne, J.P., of Dromore, County Down. Funeral private. Northern papers please copy.

JOYCE—May 28, 1933, at his residence, 2 Beigrave Villas, Rathmines, James Austin Joyce. Deeply regretted by wife and family. Funeral (private) to-day (Tuesday).

McWILLIAMS—May 28, 1933, at his residence, 37 Princetown road, Bangor, County Down, James McWilliams, late Sergeant R.I.C., Strandtown. Funeral private.

SHEPPARD—May 29, 1933, at Cumberland square, Birr, Sadie, the beloved wife of R. G. Sheppard. Funeral to-morrow (Wednesday) morning at 11 o'clock to Clonoghill Cemetery.

WALLACE—May 29, 1933, at her residence, Clothtuck, Templederry, Rebecca, dearly-loved wife of George Wallace. Funeral to-morrow (Wednesday) at 2 p.m. (new time).

WATSON—May 29, 1933, at The Cedars, Portarlington, Mary Jane, widow of the late Henry Watson, of Iverna, Portarlington. "Her children arise up and call her blessed." Funeral leaving for the family burial ground, Clonbullogue, on Thursday morning, June 1st, at 12 o'clock. No flowers, by request.

WHEATLEY—May 29, 1933, at 10 Lennox place, Portobello, Martha Wheatley. Deeply regretted by her sorrowing husband, children, brothers and sisters. "Jesus giveth His beloved sleep." Funeral (strictly private) to-morrow (Wednesday) to Mount Jerome.

ANNOUNCEMENTS received late for this column will be found on Page 6.

IN MEMORIAM.

BARNES—Ninth Anniversary—In cherished remembrance of my beloved mother, Annie Barnes (née Anjohn), Sorrento Villa, Bray, native of Pallasgreen County Limerick, who departed this life on May 30, 1924, after months of patient suffering.
You are not forgotten, mother dear,
Nor will you ever be;
Even tho' your loveless grave is far from me
I am thinking of you here.
Memories of you fill my thoughts each day,
And will as long as life and memory lasts,
I will always remember you.
Inserted by her loving son, Alfred, New York, U.S.A.

CAROLIN—In loving memory of the Rev. Samuel John Carolin, who fell asleep on May 30th, 1921.

KEITH—In affectionate remembrance of a devoted husband and father, Robert Keith, Arva, County Cavan, who died on 30th May, 1930.

STEWART—In loving memory of our dear brother, David Robert Stewart, who died on May 30th, 1926. Sadly missed.

NICHOLS'
'Phone—61276. 'Phone—61276.
FUNERAL AND CARRIAGE ESTABLISHMENT, LOMBARD STREET (WESTLAND ROW). Coffins, Hearses and MOTOR FUNERALS. Economy and Punctuality.
FUNERAL REQUISITES OF EVERY DESCRIPTION.
1832 WALLER, 1933
DENZILLE STREET (Re-named Fenian street), MERRION SQUARE.
PRIVATE MORTUARY.
SALOON MOTOR HEARSES.
'Phone—61275 Wires—"Undertaker, Dublin."
MILLER AND CO., LTD., BRAY
FUNERAL DIRECTORS. Superior Motor Hearses.
'Phone—Bray—137. Wires—"Collier, Bray."
RAMSAY, Florists to H.M. the King. 'Phones—45674, B.B.491. 50 NASSAU ST.
WREATHS, FLORAL DESIGNS. Telegrams: Violets, Dublin. Nurseries, Ballsbridge.
WATSON'S WREATHS. Telegrams—Quickness, Dublin. Tel.—44258. WATSON'S, 31 NASSAU STREET. Nurseries, Killiney.

SHIPPING.

£16 PORT SAID £37 BOMBAY
£38 COLOMBO £42 CALCUTTA
City of York..... | Liverpool | July 8 | Colombo & Calcutta.
City of Valencia... | Aug. 25 | Bombay & Karachi.
SOUTH AFRICA for £40.
ELLERMAN AND BUCKNALL LINE.
Trafford Hall... July 1 | London via Madeira to Cape Town, Algoa Bay
C of Hongkong Aug 12 | Madeira to London, Natal
AUTUMN PROGRAMME ON APPLICATION
LONDON: 104 6 Leadenhall st. E.C.3 Tel Ave 9040
LIVERPOOL: Tower Buildings. Cent 3340
GLASGOW: 75 Bothwell street Cent. 9222
subject to variation without notice.

ANCHOR LINE
LONDONDERRY — NEW YORK.
*Transylvania..June 3 Cameronia ...July 5
Caledonia .....June 17 *Cameronia ..July 26
*Calls Boston.
Anchor Line, Foyle St., Londonderry; 15 Victoria Street, Belfast; or Local Agents.

SEA TRIPS & TOURS.
10,000 MILES OF HAPPY VOYAGING TO WEST INDIES
5 WEEKS . . . £63
First Class only. All Outside Rooms. Frequent and Regular Sailings.
BY FYFFES LINE
THE COMFORT ROUTE
ELDERS & FYFFES, LTD., 31, BOW STREET, LONDON, W.C.2. OR THE USUAL AGENTS.

MISCELLANEOUS.

CONSCIENCE MONEY—The Minister for Finance acknowledges receipt of £5 note.

BROADCASTING PROGRAMMES. HOME AND ABROAD PAGE FOUR.

PARTNER WANTED.
WISHING to take advantage of opportunity to stock at present prices, Gentleman, farming 400 Acres of Land, mostly good Sheep Fattening Land, at low rent, requires Partner, with small capital, to extend business of supplying mutton, lamb, pork, etc., direct to consumer; also Cattle Farming, Potato Growing and Training Hunters. Partner could be P.G. in large, comfortable country house, 40 minutes' run from Dublin by car. Fishing and rough shooting. Excellent opening for young gentleman to learn all classes of farming. Apply PROBERT and FRANKS, 23 St. Stephen's Green.

ASK for "TAMILESE," the Tea for Flavour. Sold by William H. Wilkie, 120 Ranelagh road.

JOHN C. PARKES and Sons, Ltd., Coombe, Dublin. BAR IRON, MILD STEEL HOOPS, TINPLATES.

STAINLESS TABLE KNIVES. 8/3 half-dozen. BOOTH BROS., Stephen street.

BROOKS, THOMAS AND CO., LTD., DUBLIN. PANELLED WALLS of OAK-GRAINED ASBESTOS, for HOTELS, OFFICES, Etc.

ANNE LYNCH'S TEAS.
IF dissatisfied, Buy THE "CAPITAL" TEA (Regd.). It will please.

THOMPSON'S, 12 NASSAU STREET, DUBLIN. Stainless Bread Knives, saw edge, 2/- each. Stainless Dessert Knives, 8/- 1-2-dozen.

DOCKRELL, LIMITED, DUBLIN. LAWN MOWERS, GARDEN TOOLS.

TULLAMORE—The "Irish Times," the "Weekly Irish Times," and the "Irish Field" can be had at 6 o'clock each morning from Mr. M. F. GORRY, Harbour street.

MURALINE Water Paint—Washable, Sanitary, Durable. Write for Colour Card and prices.—CARSON'S, 22 BACHELOR'S WALK, DUBLIN.

BROWNE & NOLAN, LTD., NASSAU ST., DUBLIN. PHOTO DEVELOPING AND PRINTING. CAMERAS, PLATES, FILMS & ACCESSORIES.

BATHROOM FITTINGS.
Cabinets, Towel Rails, etc.
BAXENDALE & CO., LTD., Capel St., Dublin.

COALS.

WALLACE BROS., LTD.
PRESENT CITY PRICES.
Per Ton.
BEST ORRELL..... 46/-
BEST WIGAN 43/-
BEST NUTS 40/-
BEST HOUSE 37/-
LESS SPECIAL DISCOUNT OF 1/- PER TON FOR CASH WITH ORDER
Small extra charges on deliveries outside city boundary and on quantities of less than one ton.
All coals screened and free from slack.
23 WESTMORELAND STREET.
STEAM COALS. COKE. STOVE ANTHRACITE.
Telephone—21049 Dublin.

SEA TRIPS & TOURS.

BIBBY LINE
FIRST CLASS PASSENGERS ONLY.
M.V. STAFFORDSHIRE, 15,000 Tons.
LEAVE LONDON, JUNE 17th, calling at HAMBURG and ANTWERP, arriving Liverpool June 25th.
FARES from 8 to 10 GUINEAS,
Including third-class rail ticket Liverpool to Tilbury or an equivalent ticket.
MEDITERRANEAN CRUISES.
GIBRALTAR, MARSEILLES, PORT SAID.
EGYPTIAN TOUR, 32 DAYS, 6 DAYS IN EGYPT.
INCLUSIVE RETURN FARE, £45.
First Class throughout.
FORTNIGHTLY SAILINGS.
For Illustrated Booklet apply to
BIBBY BROS. & CO.,
MARTINS BANK BUILDING, WATER STREET, LIVERPOOL;
22 PALL MALL, LONDON, S.W.1,
or any Passenger Booking Agent.

SHIPPING.

AUSTRALIA, via MALTA, SUEZ and COLOMBO.
One Class Only. From Southampton.
ABERDEEN and COMMONWEALTH LINE.
Unsurpassed accommodation. Fares from £38 to £58.
Apply Chief Passenger Office, 2 Australia House, Strand, W.C.2; or New Zealand Chambers, 34 Leadenhall street, London, E.C.3; or to White Star Line, 1 and 2 Eden Quay, Dublin.

CANADIAN PACIFIC
CANADA—U.S.A.
FROM BELFAST
TO QUEBEC & MONTREAL
DUCHESS OF RICHMOND.... June 2
DUCHESS OF ATHOLL..... June 9
FROM LIVERPOOL
TO QUEBEC & MONTREAL
DUCHESS OF RICHMOND.. June 2
DUCHESS OF ATHOLL..... June 9
Regular Passenger and Cargo Sailings also from Liverpool, Southampton, Glasgow, etc.
When Travelling always carry Canadian Pacific Express Travellers' Cheques.
Apply Canadian Pacific, 44 Dawson street, Dublin, C.2 ('Phone—Dublin 44408); or 14 Donegall place, Belfast; or Local Agents Everywhere.

CITY OF DUBLIN VOCATIONAL EDUCATION COMMITTEE.
A TEACHERS' INTENSIVE COURSE IN SHORTHAND (GREGG SYSTEM)
AND TYPEWRITING (TOUGH SYSTEM)
Will be Conducted at the
SCHOOL OF COMMERCE, 18 PARNELL SQUARE, DUBLIN,
3rd-22nd JULY, 1933: 9.30 to 12.30 and 2.30 to 4.30 daily.
Teachers in whole-time employment by Vocational Education Committees are eligible to attend this Course, and no fee is charged. They will be required to make their own arrangements for accommodation in Dublin.
Applications for admission to the Course should be addressed to
E. E. O'CARROLL, Chief Executive Officer, Technical Institute, Bolton street, Dublin.

LOANS BY POST—£20 TO £10,000
Private advances can be obtained, without interview, on simple note of hand, through the post. Applications from Officers and Men of the Garda Siochana, Executive Grades of the Civil Service, Schoolmasters and Mistresses, the Professions, and all persons in approved permanent positions, will have our prompt attention. Write in strictest confidence to
THE NATIONAL FINANCE CO., LIMITED, 83 MIDDLE ABBEY STREET.
Phone 45780 Dublin. Telegrams: Dublin 45780.

HOLIDAY-WEAR FOR WHITSUNTIDE
FLANNEL TROUSERS From 12/6 to 39/6.
TWEED JACKETS From 22/6 to 45/-.
Well-cut and Tailored.
SLIPOVER from 5/9.
GRANDY
87. STEPHEN'S GREEN (Top of Dawson street), DUBLIN.

ADVICE
to those about to be married
There is no need to tie up your Capital in furniture and no need to wait while you "save up." Furnish by Todd, Burns Easy Way, three years to pay. Write or call for particulars to Todd, Burns and Company, Limited, Mary street, Dublin.

THE WOLSELEY "Hornet" has an exhilarating and economical performance for under £300.—GRAFTON MOTOR COMPANY, 45 Grafton street, Dublin.

ATWATER Kent Radio Receivers, America's best from any Radio dealer. Sole Importers, G. A. BRITAIN, LTD., 40 Dawson street, Dublin.

FORD Passenger Models with Irish-Built Bodies; prices from £210 (ex-works); immediate delivery from stock.—SMITHFIELD MOTOR CO., LTD., Smithfield (off Arran quay), Dublin.

MATTRESSES RE-MADE BY PIMS are equal to New. No matter how worn your mattress may be we will renovate it at a most moderate charge. Our van will collect and deliver them back in a few days.
Agents for all leading makes of DUBLIN-MADE SPRING-FILLED MATTRESSES.
Catalogues and Prices on Request.
PIM BROTHERS, LTD., GEORGE'S ST., DUBLIN.

MATTRESSES CAREFULLY TEASED AND RE-MADE.
RICHMOND INSTITUTION FOR THE BLIND, 41 UPPER O'CONNELL STREET, DUBLIN.

MONEY.
CASH ACCOMMODATION BY POST FROM £30 to £5,000.
On Note of hand alone, without any security, to Ladies and Gentlemen. Strictly Private. No charge whatever made if the loan is not granted.
Full information will be supplied gratis and post free.
APPLY BY LETTER ONLY.
SECRETARY,
THE CITY AND COUNTY PRIVATE FINANCE CO., LTD.,
63 DAWSON STREET, DUBLIN.
(Established 1912.)

LOANS BY POST.
£20 TO £5,000.
In any part of Ireland and Great Britain, to all respectable persons, on Note of Hand, loans arranged by post without interview. No fees charged or beforehand charges.
THE STANDARD PRIVATE FINANCE COMPANY OF IRELAND, LTD.
15 ANGLESEA ST., DUBLIN.
J. C. WALSHE, Secretary.

BOARDING AND HOTELS.

ACHILL—Dugort—Board Residence, first season, comfortable house; 5 minutes sea; good plain cooking. Apply Miss Clarke, Hill Farm, Stockbury, Kent. 27 B

ACHILL—Furnished Bungalow, three bedrooms, two sitting, kitchen; Juice. Address "Z 4581," Box 6/-, this office. X

BANGOR, Ireland—Strand Hotel, Queen's Parade, facing Strand; central; convenient golf; sea baths; moderate terms.—Manager. 10 24

BANGOR, Co Down—Select Board Residence, centrally situated; terms from 6/- per day.—Mrs. Lowther, 71 Brunswick road. 20 X

BANGOR, Ulster—Hotel Pickie, Princetown, 34 bedrooms, h. and c.; running water in each; electrically heated; terms on application. Proprietors, Nesbitt and Moulding. 'Phone 7.

BALLYCASTLE—Bracing air, bathing, tennis, fishing. Stay Bay View Hotel, own grounds, facing sea.—B. O'Regan, Prop. 'Phone 3.

BLACKPOOL—"The Clifton," 117 Albert road; 4 min. Winter Gardens; running water bedrooms; Board Residence, 7/6 daily (4 meals); lounge.—Francis. 24 X

BLACKPOOL—"Elmhurst" Private Hotel, Derby road; S.S. seaview, h. and c. water throughout; excellent cuisine, midday; 8/6 daily. Tel. 2635.—Davey. 52 20

BLACKPOOL—Richmond Private Hotel, North Promenade; finest position; hot and cold water all rooms; midday dinner. Write for our inclusive tariff.—Midgley. 24 36

BLACKPOOL—"Trafalgar Hydro," Promenade; sea view; hot and cold water all bedrooms; terms from 9/-; excellent cuisine. Telephone, 552.—Proprietor, E. Haines. 28 X

BLACKPOOL—Norlolk Private Hotel, North Prom.; every comfort; 10/6.—R. Edwards. 25 X

CASTLEROCK—Gt. Hotel, overlooking Atlantic; London; any air. Central heating; hot running water all bedrooms. Four guineas weekly, no extras. 16 16

CASTLETOWN—Golf Links Hotel, Fore Island, I.O.M. premier 18-hole links; well appointed hotel; excellent catering. Illustrated Booklet from Managress. Tel.: Castletown, 57. 24 X

COLWYN Bay—Commones Hotel. Prom. central; excellent catering; separate tables; bathing from hotel; terms from 2½ guineas, inclusive. 24 X

DONEGAL—Lough Swilly Hotel, Buncrana, charmingly situated, overlooking celebrated "Lake of Shadows"; unsurpassed for exquisite scenery; fine trout, salmon and trout fishing, golf, tennis, boating, bathing. Excellent cuisine. Moderate terms. 22 25

DONEGAL Highlands—Cliff and Bowden Bay Hotels, Rosbeg, Glenties, beautifully situated; good lake and sea fishing, safe bathing, golf, tennis; excellent cuisine.—H. Frick.

DUN Laoghaire—Comfortable Board Residence; ideal situation; large sunny rooms; 5 minutes from sea and rail; from 7/6 daily.—"Tempo," Clarinda Park, East 25 B

DOUGLAS—"Summerville," Empress Drive; Board Residence; terms moderate; central; highly recommended.—Corlett. 54 1

DOUGLAS—"Seaforth," Loch Prom., for first class families; moderate tariff; 'phone 1309.—Illiceo. 78 1

DOUGLAS—"Greenwood," Promenade, near Pier; liberal table; running water all bedrooms.—Magee. 54 1

DOUGLAS—"Brooklyn," 1 Derby road; homely; near Promenade; special terms June.—Cowley. 30 1

DOUGLAS—Friendship House, Central Promenade; passenger lift, h. and c. water; 'phone 557.—F. Stubbins, Proprietor. 78 1

DOUGLAS—"Nelson House," Mona Drive, Central promenade; full board, June, 7/6.—P. Ford. 78 1

DOUGLAS—"Rotherham House," Broadway opposite Villa Marina; full board, 7/6 day.—J. Thomson. 78 1

DOUGLAS—"Edenvale," Derby road, off Broadway—Homely Apartments. Write for terms.—Kelso. 30 8

DOUGLAS—Kelly's, "Penlee," Derby road; Board Residence or Apartments; modern; comfortable; central 54 8

DOUGLAS—"Homeleigh," Broadway—Full Board, 7/-; Bed and Breakfast, 3/6. One minute from Corkish. 15 X

HARROGATE—Lion Private Hotel, West Park.—Mrs Telford, late of Dublin. 24 13

IRELAND (Co Donegal)—Ballyliffin Hotel, Ballyliffin, amongst mountains, overlooking Atlantic Ocean; tennis, fishing, garage, bathing box free; terms from £2 2/- weekly.—Bernard McFeeli, Proprietor.

IF you want comfortable Accommodation at moderate rates, Room and Breakfast for 30/- a week, with dinner 42/- (dinner only 4/- night), apply Secretary, 21 St. George's square, London, S.W.1. X

LOUGH Derg Hotel, Dromineer—Dapping and river fishing, extra good fly plenty. Apply Proprietor, Geo. Burgess. 10 27

MANOR Mill Laundry, Dundrum, Co. Dublin—Our Thirty Service practically half usual prices; best value in Dublin; also usual high class work. 'Phone Dundrum 7, or post card brings van. 26 X

PORTRUSH, 5 Mount Royal—Select Residence, facing sea, central position; recommended for catering and comfort; terms moderate. Special, May, June.—Mac'Keogh. 26 11

PORTRUSH—Ivy Deane, Bath street, overlooking sea—Comfortable and homely.—Mrs. Nicholson. 24 26

PORTRUSH—Boarding—Beautifully situated overlooking sea, convenient to links and tennis.—Miss Mills, 23 Mark street. 24 X

PORTSTEWART—Beach House, Promenade; booking convention and season; reduced terms May, June. Cinema-del. 24 11

PORT St. Mary—Mallmore," Promenade; Board Residence; excellent cuisine; separate tables; terms moderate.—Gualtrouch. 54 22

PORT Erin—Breakwater Private Hotel, conveniently situated, Promenade, h. and c.; tel. 142.—Morrison. 27 X

ROTHESAY—Beechwood Private Hotel, lovely grds., facing sea, nr. pier, golf course; prospectus free. 6 X

THE ADVANTAGES OF LIVING IN THE HEART OF THE COUNTRY are considerably enhanced when one is in possession of a really dependable Car—such, for instance, as the "10-4" or the Light "12-4" Austin Saloons De Luxe. Both of these Cars are reliable to the last degree and very economic.
New "10-4" Saloon de Luxe, £250 complete at Dublin.
Light "12-4" Saloon de Luxe, £285 complete at Dublin.
Sole Importers: LINCOLN and NOLAN, Ltd., 57 & 58 Lr. Baggot St., Dublin.
'Phone 61943-4-5.
Tgms.: Lincolan, Dublin.

BOURNEMOUTH.
HAVE A SPRING HOLIDAY.
OSBORNE HOTEL, A.A. & R.A.C.
Under Expert Management.
Offers Comfort and an excellent Cuisine. Large Public Rooms. Full sized billiard table. All Bedrooms H. & C. water and gas fire. Central heating. Beside Sheltered Winter and Pleasure Gardens. One minute Pier, Amusements and Shopping Centre.
SPECIAL INCLUSIVE SPRING TERMS.
Tariff on Application.
Garage 40 Cars. 'Phone 81. Tels. "Osprey."

BARMOUTH—The Gem of North Wales. MOUNT ARGUS—The Most Attractive Hotel Tennis, Billiards, Dancing, Garage. A.A., R.A.C.

NORTH WALES.
OAKWOOD PARK HOTEL
CONWAY.
Unrivalled Situation. Own Golf Course. Hard Tennis Courts. Ballroom. Fully Licensed. Excellent Cuisine.
Telephone 25. Garage.

LLANDUDNO—ALMORA & ST. ANTHONY'S, 11 and 4 SOUTH PARADE—Board Residence. Best position, opposite pier. Highly recommended. Moderate terms.—Mrs. Albert Noonan. Tel. 6468.

DOUGLAS—HOTEL SEFTON FOR LUXURY, COMFORT, ECONOMY. Facing sea, accom. 200 guests, orchestra, lift, tennis. Special inclusive terms from 10/6 day. Write Manngeress.

DOUGLAS—MILNE'S WAVERLEY. Accom. 300, Licensed, Lift, Dance Room; All Bedrooms h. and c. water; Good Food. Perfect equipment. Illus. Tariff.—T. MILNE.

BERESFORD AND CRAWFORD Central Promenade, Douglas—Excellent Cuisine, 80 rooms, hot and cold running water. Illustrated Tariff. From 9/6.—JAY HOTCHKISS.

DOUGLAS — HOLMES' SANDYFORD, Queen's Prom. Accom. 150. Modern dining, smoke and dance rooms. H. and c. water all bedrooms. Tel. 405. Illus. Booklet.—T. HOLMES.

DOUGLAS. — EMPRESS HOTEL Central Promenade. Fully Licensed. 200 Guests. Dancing, Billiards. H. and c. all Ledrooms. Lift. Garage. Night Porter. Moderate.—I. T. BOYD.

CASTLE MONA HOTEL, DOUGLAS. R.A.C. and A.A. appt. Tel. 481. Secluded in own grounds. H. and C. all bedrooms. Central heating. Generous table. Most reasonable terms.

DOUGLAS.—"Regent Hotel," Prom. (licensed) Select excellent cuisine; satisfaction assured; h. and c. water. Family and Commercial. Prop., F. ROYLE

DOUGLAS—DUCKER'S TREVELYAN RESIDENTIAL HOTEL, Queen's Prom.; R.A.C. & A.C.U.; Garage. Wire or 'phone 544.—F. J. Ducker.

DOUGLAS—"Lancashire House," Broadway, Pal Land. 7/6 day (inclusive). Reduced early and late season.—P. JONES.

DOUGLAS—Keighley High-class Boarding Est (licensed), Promenade, centre bay. From 8/6. No extras.—Mrs. SKILLICORN.

DOUGLAS—"Savoy," Cent. Prom.; h. & c. through out; all bedrooms facing sea. Reduced terms May, June. Late Dinner. Booklet free.—P. RIGBY.

DOUGLAS—"Silvercraigs" Private Hotel, Queen's Promenade. Unequalled Cuisine. Dancing. All Bedrooms h. and c. water. From 8/6.—F. McADAM.

DOUGLAS—Granville Hotel, Centre New Promenade; this Hotel is renowned for comfort and excellent cuisine; tariff moderate—Lowthian & Kelly.

DOUGLAS—"SEAHAVEN," Palace road, Central Prom., sea view; reasonable terms; highly recommended.—E. Macleod.

DOUGLAS—"Wallasey," Queen's Promenade. terms from 8/6 day; separate tables; hot and cold water all bedrooms; 'phone 575.—E. Twist.

DOUGLAS—HOTEL MARLBORO' H. and C. all Rooms. Electric Passenger Lift. 100 windows, overlooking sea.—D. Stott.

DOUGLAS—"Ellerslie Private Hotel," Loch Prom. Very popular; personal supervision; licensed; separate tables; moderate terms; no extra charges.

DOUGLAS—DOMINION, Queen's Promenade—From 9/-. H. and c. water throughout. ARTHUR HOTCHKISS.

DOUGLAS—Spencer's, "Antrim Private Hotel." Splendid corner position. Central Promenade. Separate tables. Moderate. Illus. Booklet. Tel. 978.

DOUGLAS—"HADFIELD PRIVATE HOTEL," Central Promenade. Moderate terms. Illustrated Booklet. D. SPAFFORD. Tel 773.

DOUGLAS—WINDERMERE, Prom. Accom. 120. Licensed. The hotel for enjoyment. Ballroom. Bathing from hr/d. Excepting, reasonable. Booklet.

DOUGLAS—Villiers Hotel, fully licensed; close to Pier; liberal table; orchestra; Bed and Breakfast from 6/6; Full Board from 10/6. Apply Manageress.

PORT ERIN—"THE IMPERIAL." Promenade. Electric light; h. and c. water all bedrooms, Highly recommended. Tariff.—S. Cross. Tel. 122.

BELLE VUE HOTEL (A.A. & R.A.C.), PORT ERIN.—THE FASHIONABLE RENDEZVOUS FOR SUN AND SEA BATHING. H. & C. throughout. Tel. 16. Most reasonable terms.

JUNE 1st—SEPT. 23rd, ON THE LINES OF A Modern Country Club AT ROSAPENNA HOTEL, CO. DONEGAL. REDUCED TARIFF. Telegrams: Rosapenna, Carrigart.

HOTELS AND HOLIDAY RESORTS.

BED AND BREAKFAST, 7/6.

THE DOLPHIN HOTEL AND RESTAURANT, ESSEX STREET, PARLIAMENT STREET. Two minutes' walk from Dublin Castle or City Hall.
LUNCH 2/6
DINNER 5/-
Finest Wines, Whiskies, etc. Telegrams—Dolphin, Dublin. 'Phone—23284, 21605.

ST. ANDREW'S HOTEL, EXCHEQUER STREET, DUBLIN. One of the most Comfortable Hotels in the City. Hot and Cold Water in all Bedrooms. High-class Cuisine and Moderate Charges. LUNCHEONS, 12.30 to 2.30. DINNER, 6 to 8. Under the personal management of the Proprietress, MISS JOHNSTON. Telephone—No 23279.

SWISS PRIVATE HOTEL, FITZWILLIAM SQUARE, DUBLIN. Central, Homely, Moderate. Good Cuisine and Attendance. Tennis Court. Near National University Trams 10 and 11 pass near. 'Phone: 61665.

ACHILL ISLAND. THE VALLEY HOUSE. A.A. and R.I.A.C. Appointments. Own Golf, Lake and Sea Fishing. Licensed.

REDUCED RATES AT THE IMPERIAL HOTEL, 9/6 RUSSELL LONDON. 8/3 SQUARE.
All single rooms fitted CENTRAL HEATING and Hot and Cold Water. Bath and full Breakfast, 9/6. Double room as above, with bath and full Table d'Hote Breakfast, per person 8/3.

LONDON—DEAN HOTEL, Oxford st., W. Centre Shops, Theatres; Room, bft., bath, attendance. Single room 7/6, double 12/6; h. and c. water all rooms. 'Grams—"Teldeanho, Rath," London

RITZ Court Hotel, Leinster sq., London, W.2. Running (h. & c.) water every room; bed & breakfast 6/-, dinner 11/6; dinner 6/6. Mod. res. terms.

SOUTHPORT. CLIFTON HOTEL. Prom. Fully licensed. Electric Lifts. Orchestra. Tennis. Garage. Good Golf Centre. Tel. 4141. Grams. Marine Equipage.

ROYAL MARINE HOTEL, DUN LAOGHAIRE (Kingstown). Facing Dublin Bay. Opposite Mail-boat Pier. FIRST-CLASS FAMILY HOTEL, with H. and C. Water in all Rooms. Electric Light. Gas Fires. Garages. Elevator. CATERING FOR WEDDING BREAKFASTS, Etc. 'Phone—180 (3 lines). Wire—Comfort, Dun Laoghaire. Booklet Free.

GREYSTONES. BURNABY HOTEL (LATE GOLF HOTEL). Terms from 3½ guineas per week. Telephone 52. MRS. DICKINSON, Proprietress.

EDUCATION.

ST. BEES SCHOOL, CUMBERLAND.
SCHOLARSHIP EXAMINATION begins JULY 6th. Fees £130 a year inclusive.
For particulars apply HEAD MASTER.

Great care is taken that Advertisements in all parts of this paper Appear Correctly, but no liability is taken for any Error in or Omission of any Advertisement, and the Proprietors Reserve the Right to Omit or Alter any Advertisement, no matter Where or by Whom accepted.

SCALE OF CHARGES FOR SMALL CLASSIFIED ADVERTISEMENTS.

12 Words or under, 1/-.
Every Succeeding Word, One Penny.
4 consecutive insertions FOR price of 3
When Prepaid.

This Concession does not apply to Advertisements set in display form or placed contrary to our classification.
Box Office address counts as three words if replies are to be called for at Head Office, or, if they are to be sent by post or called for at any Branch Office, as four words. Postage extra.
Advertisements not prepaid are charged at a minimum of 3/- per insertion.
Publication of the Advertisements is not guaranteed on any particular day.
As letters addressed to initials or to Christian or fictitious names at a Post Office will not be dealt with, but immediately sent to Dead Letter Office, Advertisements with such addresses will not be inserted.
TRADE AND "MATRIMONIAL" ADVERTISEMENTS IN THESE COLUMNS 1/- PER LINE.
Money Orders, Notes, ORIGINAL Testimonials, or other Documents should not be enclosed with replies to Advertisements.
IRISH TIMES, LTD.,
WESTMORELAND STREET, DUBLIN.
'Phone 23062.
24/11/'25.

BRANCH OFFICES:
RATHMINES—Castlewood avenue. 'Phone Rathmines 951
BELFAST—13 Donegall street ..... 'Phone 1787
CORK—13 Cook street ..... Cork 1506
LONDON—59 Fleet street, E.C.4 ..... Central 4350
MANCHESTER—Winter's Buildings, 30 St. Ann street ..... City 3048

FOR SITUATIONS VACANT, SEE Page 2.

SPECIFIC ARTICLES.

ALL Waterproof Covers for Carts, Vans, Threshers, Lorries, Rick Covers, Sacks, Bags; best terms.—Coleman, 25 Chancery street, Dublin.

ARMY Belt Drum for Sale, in good condition, 42 each; pass 9d. per dozen.—Raymond Lane Foundry Co., Ltd., 111 Pearse street, Dublin. 6 26

COVERS for Ricks, Carts, Threshers, Lorries, Tarpaulins, Sacks.—Potts Bros., 36 Usher's quay, Dublin.

MANGLE, box top, 24 inch, good condition, £4 10/-, or nearest offer: Lathe, perfect order, £2 10s. Address "Z 4952, Mangle," this office. 25 B

SCREW Top Mangle for Sale.—66 Lower Beechwood avenue.

TYPEWRITERS—Every make, from £5, guaranteed. Norman Typewriters, 9b Trinity street. Sole-by Typewriter Engineers. 29 E

TWO Mounds Reels, Large and Small Mirrors, and Electrical Fittings for Sale.—Nicholl's, 27 Exchequer street, Dublin. 29 E

WATER Barrels, 80 gallon, lift of lid, 7/6; 50 gallon Tubs, 3/-.—Cooperage, 112 Pallsbeltrough road.

SPECIFIC ARTICLES WANTED.

ANTIQUE Silver Cups, Candlesticks, Salvers, Sugar Bowls, etc.; also Diamond Ornaments, Precious Stones and Old Gold; highest prices given.—West and Son, Grafton House, Grafton street. T

BOOKS, Magazines, Novels, all kinds Literature Bought; highest prices.—'Phone—N 905, this office. 26 C

FEATHER BEDS WANTED. Highest prices given. We send to examine in city.—IRISH FEATHER CO., LTD., TARA ST., DUBLIN. IRISH FIRM. 'Phone: Dublin, 43407.

WANTED one or two Water Tanks, total capacity about fifteen hundred gallons, not more than three feet deep; also full sized Bath. Address "Z 36, Tanks," this office.

MACHINERY.

FOR Sale, Galvanised Barbed Wire, 440 yards, 10/- per coil; quantity secondhand Barbed Wire, 4/- per cwt.; quantity ex I.C. Water Piping, 1¼" to 6" diameter, 4d. per foot.—Dublin—Hammond Lane Foundry Co., Ltd., 111 Pearse street, Dublin. 8 26

MACHINERY REPAIRS.

ALL ordinary Motor and Machinery Repairs, including Oxy Acetylene Welding.—Manager, Lisnadell, Sligo. T

TIMBER.

WE now have stocks of all sizes of Seasoned Fellocs and Spokes.—Manager, Lisnadell,

S. W. ARCHER & COMPANY. FREE STATE DISTRIBUTORS.

WHITSUN WITH SUN or WHITSUN WITHOUT SUN will be a pleasant holiday if you have a STANDARD SALOON—in any case there is just time to get one—prices from £235— Delivered from stock.

Archer for Standards

Telegrams: Fordillan, Dublin. | 35 Lr. Mount St., DUBLIN. | Telephones: 62331, Two Lines.

Motor Matters, Cycles, &c.

MOTOR CARS.

AUSTIN Distributors: Lincoln and Nolan, Ltd., 57/58 Lower Baggot street, Dublin. T

A PROPERLY overhauled car of any first-class make will give every satisfaction. See largest stock in Ireland of properly overhauled cars at reasonable prices. Lists free.—Huet Motors, Ltd., Lower Mount street, Dublin. 26 C

AUSTIN 7 Tourer, 1928, taxed and insured end of year, good condition; £55.—Cope, Castledermot. 27 D

A MORRIS Cowley Saloon, late 1931, undistinguishable from new, tax paid; seen any time; sacrifice, £135.—19 Eaton road, Terenure (at Terenure bus terminus). 23 B

AUSTIN Seven Tourer, 1928, taxed—Bear 65 Lower Leeson street. 29 E

CITROEN Saloon, 1928 12 h.p., in excellent condition; price £50.—Charlton, 15 Ailesbury road, Dublin. 26 E

CITROEN Coupe (4 seats), 13 h.p., very handsome car, in almost new condition; seen by appointment.—Guest, Chain-an-Greini, Shankill. 29 E

FIAT Saloon, 511 tax, reboved and overhauled; any trial.—N 885, this office. 25 B

FOR Sale, Armstrong Siddeley Saloon, in perfect running order and condition. Apply Chauffeur, St. James, Milltown, Dublin. 29 C

FORD 1931 Tudor Saloon, in good condition. Can be seen at Jury's Hotel, Wednesday, price £105 —Warwick.

NOTICE.

In addressing envelopes covering replies to advertisements in this paper great care should be taken to include the catch words, also name given, after the Office Number, thus "Z 20, Housemaid," should be carefully written upon the envelope. T.

LADY requires Lessons in Motor Driving; state terms.—N 1129, this office.

REPAIR or Repent—At 17a Wentworth place—E. W. Archer and Co. provide a Repair Service second to none. 27 A

SECONDHAND Cars and Commercial Vehicles, large selection and keen prices; cash or easy terms. Interview at first.—Doyle's Motors, Ltd., 16 Bachelor's Walk. T

SUPERB condition—Two Austin Saloons, one 1931 model, 20/30, £315; also 1931 12/6, small mileage, £215. Both indistinguishable from new.—Huet Motors, Ltd., Lower Mount street. 26 C

WHY not have what you like in a new Car. See them side by side. Many models in Austin, Ford, Hillman, Lanchester, Humber, Morris, Singer, Riley, Singer, Standard. Your present car taken in exchange. Repairs to any make of car.—Huet Motors, Ltd., Lower Mount street, Dublin. 26 C

1925 STANDARD Tourer, 11/9, in splendid condition, taxed June, seen any time Dublin, £22.—N 1026, this office. 29 D

1930 RILEY 9 Monaco Saloon, splendid condition and appearance, £175.—Huet Motors, Limited, Lower Mount street, Dublin. 26 C

1932 MODELS—Saloons—Austin 12/6, £215; Standard Little Nine De Luxe, £185; Hillman Minx De Luxe, £190; Austin 7 De Luxe, £145; 1932 Hillman 14 De Luxe, £200; 1932 Singer Special 9, £195. All taxed to 31/12/33. Nothing to spend on any of them. Many 1931 Small and Large Cars in stock. Please ask for lists.—Huet Motors, Ltd., Lower Mount street, Dublin. 26 C

1932 STANDARD Little Nine de Luxe, sunshine roof, fitted trafficators, small grocs, splendid condition; taxed 1933; to be seen by appointment.—N 1125, this office.

WANTED.

WANTED, Saloon or large Coupe, 1930 or later; owner driven; state price. Address "Z 24, Motor," this office.

CHAUFFEURS, MECHANICS.

DISENGAGED.

CHAUFFEUR (Protestant), 18 years' garage and private experience all types, do repairs, electric light, oil engines; highest references.—Address "Z 4991, Chauffeur," this office. 26 C

YOUNG Man, care car, do housework, desires change.—12, Wilder Cres, Bray. 29 E

(CONTINUED FROM PAGE 1.)

SITUATIONS VACANT.

BUSINESS Training at Sherry's College 76 Stephen's Green, qualifies for the best posts. Prospectus free. T

BRANCH—BRANCH MANAGER REQUIRED, young and energetic; must have good experience of the retail trade and know the business thoroughly. Apply Type, Ltd., 10/12 Cathedral street, Dublin, by letter in first instance. 26 C

EXPERIENCED STITCHER REQUIRED for Frocks and Blouses, power machines, constant employment; also ALTERATION HAND. Apply, Miss Lewis, 14a Lord Edward street, Dublin. 29 E

INTELLIGENT Lady CLERK REQUIRED by city firm; state age, qualifications and where educated. N 1129, this office. T

LADIES' Tailoring — Experienced POWER MACHINISTS WANTED immediately, also IMPROVER. Apply, with reference, Kellett's, George's street. 29 E

NORTH Circular road—Advertisements for this Paper received by Newsagents and Advertisement Contractors, Te Oda Telle House, Phoenix Park Gate, North Circular road. T

EXCLUSIVE Irish Assurance Company REQUIRES GENERAL AGENTS, a few SUPERINTENDENTS, and ORGANISERS in Dublin City and County, Cork and County, Waterford City and surrounding Counties; Limerick City and neighbouring Counties, Tralee and County Kerry; liberal terms to suitable applicants. Cash security required.—S 880, this office. 25 B

PROTESTANT young MAN WANTED as Improver to high class grocery and Bacon Business; corp reference, and state salary (indoor). Address "Z 5001, Mas," this office. 29 D

PERMANENT BAKER REQUIRED, used to good class work; no cutting.—N 1082, this office. 29 E

SECRETARIAL—YOUNG LADY with some knowledge of Psychology REQUIRED; part time.—N 1077, this office. 29 C

WANTED, young Protestant GIRL as LADY HELP; must be fond of children; salary commencing £15.—Mrs. Strong, Moate, Kells, Meath. 26 C

WANTED, HELP, superior, experienced, all duties, plain cooking, two in family; country town, Co. Leitrim; good references essential; send copies, state age, salary. Address "Z 4976, Help," this office. 26 C

WANTED, ASSISTANT for Hardware Business; must be good stock keeper and window dresser; capable of taking entire outside charge and exercising salary outdoor.—Box 809, Irish Times Branch Office, Cork 26 C

WANTED, LADY TYPIST, who can read own shorthand, with experience of cycle trade preferred, but not essential; state salary, give references. N 995, this office. 29 E

WANTED, young LADY for Clerical Work; must be good writer and quick and accurate at figures. Apply, giving full particulars of age, salary, and experience, to N 1122, this office. 26 C

WANTED, by city firm, young LADY as Assistant to Typing Invoices; knowledge of Dressmaking an advantage. Apply, stating age, where last employed, and salary required, to N 1119, this office.

WANTED, disengaged SHORTHAND TYPIST, well recommended; state wages required and enclose copies of references.—N 1138, this office.

WANTED, young, cheerful COMPANION to Invalid Lady; must be early riser; sleep in room; two ladies; maid kept; small salary.—Box 66, Stephens' Library, Dun Laoghaire.

MEDICAL NURSING AND APPOINTMENTS.

STATE Registered Nurse, long experience, take charge invalid Lady or Gentleman or post Lady Housekeeper.—N 1092, this office. 29 E

THOROUGHLY Reliable Nurse Attendant (town or country), highly recommended.—N 998, this office. 27 B

WANTED, comfortable Home for Youth (mental), with attendant; only retired; secluded, seaside preferred.—N 1130, this office. 29 E

HOTELS AND RESTAURANTS, OFFICIALS, SERVANTS, ETC.

POSITIONS VACANT.

GENTLEWOMEN REQUIRED for small private hotel in Cornwall, run by ladies, as Housemaid, Waitresses and Cook; help for rough. Address "Z 52, Gentlewoman," this office.

MANAGERESS, small Hotel and Restaurant, centre of city.—N 1076, this office.

WANTED immediately for a first class Hotel in the West, HOUSEMAID WAITRESS and HOUSEMAID, hotel trained; a first class, active COOK used to summer; also HOTEL BOY; must be experienced, good worker, and strict T.T. Address "Z 16, Maids," this office.

WANTED immediately for first class seaside hotel, West, GENERAL ASSISTANT, active, early riser; understands dispense bar. Address, with references and wages, "Assistant," this office. 29 E

YOUNG WAITRESS WANTED, Rothesay Hotel, Eden quay. Apply after 8 p.m.

EMPLOYMENT WANTED.

A HOTEL, Cook, young, experienced; very good references.—N 1091, this office.

EXPERIENCED Bookkeeper (tabular), first class hotels, excellent references, including auditors; desires engagement, town or country. Address "Z 4998, Lady," this office. 26 C

GIRL seeks Washing Up, hotel, restaurant; or housemaid; outdoor.—N 1057, this office.

GOOD Cook, middle-aged, R.C., situation, hotel; Galway preferred. Address "Z 26, Cook," this office. 29 E

YOUNG Man, experienced Hotel Assistant, town or country; highly recommended.—N 1032, this office.

YOUNG experienced Waitress, hotel, restaurant, cafe; city, suburbs; recommended.—N 1061, this office.

LEGAL APPOINTMENTS.

SOLICITOR—Lady Shorthand Typist, six years' experience, at present employed, desires position. Dublin office; first class references. Address "Z 177, Lady," this office. 29 D

MONEY, PARTNERSHIPS, ETC.

ABSOLUTE Privacy, post-dated Cheques cashed, advances on Endowment Policies.—48 Aungier street. T

ADVANCES on Chattel Property of all Kinds.—M. Gorman, Pawnbroker, Winetavern street opposite Four Courts, Dublin. T

CASH Advances from £10 upwards. Apply 7 Exchequer street, Dublin.

CASH Advances.—66 Mid Abbey street (First floor); strictly private. 29 E

LOANS Advanced on reliable terms, £10 upwards; strictly private.—Commercial Union Loan and Discount Co., 57 Mid. Abbey street. Phone, 45696.

LOANS guaranteed on moderate terms.—F. Tooher, 7a Fowner's street, Dublin.

MORTGAGES Arranged, houses and other property bought and sold; also Sister Bank Chambers, 2/6, Lower O'Connell street, Dublin. Telephone 43787.

£5 to £500 Advanced Privately on approved personal security or borrowers at an extremely low rate of interest; loans to be repaid by small instalments to suit. Call or write for particulars.—Thomas and Co., 7 Garfield street, Belfast. T

£10 to £1,000 Cash Advanced, first-dated Cheques cashed, Endowment Policies, Bonds, shares, and loans. Apply Chattel Trust, Ltd., 17 Clare street. T

LORRIES, VANS, MOTOR AND STEAM HAULAGE.

BEDFORD 2 Ton Trucks, Vans and 'Buses; also 12 cwt. and 30 cwt. Lorries in stock.—Doyle's Motors, Vauxhall Motor Distributors, 16 Bachelor's Walk. T

MOTOR CYCLES.

FRANCIS Barnett, the elite of light Motor Cycles, prices from £27 15/; call and inspect at 8, St. George's, 1, Stephen's Green.

NORTON—Call and inspect the new 350 Model with 4 speeds, at £63.—J. J. Kelly, 27 Bachelor's Walk, Dublin.

TRIUMPH—Silent Scout Sports and Tourist Models, 5 h.p., tour speed, £62 0s. 0d. or £2 1/- weekly; other models from £26 0s. 0d. or 10/- weekly, carriage paid; free catalogues.—Triumph Specialists, Erne Motor Co., Lower Erne street, Lower Pearse street.

1927 4.99 C.C. Rudge Combination, very fine condition, £22 10/-; 1926 Morris Oxford Two Seater, £20.—Smith, 146 Rathmines road. 25 B

1933 COVENTRY-EAGLES on view. The world's best value. Call and inspect or write for catalogue. Prices £28, £29 15/-, and £35 10/.—J. J. Kelly, 27 Bachelor's Walk, Dublin T

ACCESSORIES, TYRES, ETC.

AT Robert's, Talbot lane, Dublin—Guaranteed Second-hand Tyres, cheap; all sizes stocked.

COOKES for Tyres, Spare Goods, Motor Accessories, Batteries, Bulbs, Oils, Vulcanising and Battery Charging. Free carriage and fitting.—Hawkins street and Lwr Exchange Market, opposite Theatre Royal. Trade and Commercial orders, Fenian street (Westland Row), Dublin. 'Phone 62618.

GARAGE ACCOMMODATION AND REPAIRS.

LOCK-UP Garages, suit small workshops, storage all kinds, from 10/- monthly; sheds, suitable buses, lorries.—Garville avenue Garage, Rathgar; also at Donnybrook, Ranelagh, Malahide. 25

LARGE Garage and Stabling, suitable storage, rear 1 Merrion square; references essential.—N 978, this office.

BICYCLES.

A GOOD Bicycle is always worth its price—The famous Rudge Whitworth is a marvel for quality, speed, and efficiency, and is the greatest value for every shilling you invest. All Models now on view; call and inspect; terms arranged to suit you; open Saturday 1 p.m. Prices from £5 6s. 0d each all models, only 10/- deposit.—John Hanan lists of R. W. Stevens, 120 St. Stephen's Green, next door to Turkish Baths. Open on Friday and Saturdays till 8 p.m. 26 E

ALL Raleigh models now in stock, prices from £5 15s. 0d. cash or 9/7 per month; fitted with Dunlop tyres, Brooks saddle, and guaranteed for ever. I am open until 8 p.m. on Fridays and 6 p.m. on Saturday next.—R. W. Stevens, The Cycle King, 8 Aston's quay, Dublin. 29 E

B.S.A. the world's best value. Prices from £5 4s. 6d. or 10/6 deposit and 10/6 monthly. Carriage paid.—J. J. Kelly, 27 Bachelor's Walk, Dublin.

CHILDREN'S Miniature Bicycles, Trusty Triumphs, real bicycles, not toys, suitable up to 10 years, £3 15s. 0d. or 1/6 weekly; large size for boys and girls, £4 6s. 6d. or 2/- weekly, carriage paid; catalogue free.—Erne Cycle Co., Lower Erne street, Lower Pearse street.

DON'T Buy a Bike until you've seen our list; Royal Enfields, from 90/-; lower prices, better terms than you've ever been offered before.—Bedford's, 14 Redmond's hill, Dublin.

DUDLE-WHITWORTHS, from £5 6/-, or 10/- deposit and 9/6 monthly. Carriage paid. Main dealer.—J. J. Kelly, 27 Bachelor's Walk, Dublin. T

RALEIGH, Humber, Sunbeam and Elswick Cycles, from £4 12/- cash, or easy payments. Call or write for catalogues to S. J. Geary, 11 Stephen's Green. 8 23

THREE SPIRES Irish built Steel Bicycles; reliable and reliability. Dealer enquiries invited. Brooks saddles, curomium plated, £5 2s. 6d. or 2/1 weekly, carriage paid; catalogue free.—Erne Cycle Co., Lower Erne street, Lower Pearse street. T

ACCOMMODATION AND TUITIONS WANTED.

ACCOUNTANT seeks responsible appointment; many years' commercial experience, company accountancy experience, temporary work considered. Write N 1094, this office.

COMPANION—Lady employed short hours would go companion to lady, Dublin; home and nominal salary.—N 1075, this office.

DISENGAGED Clerk, experience 12 years, would be glad to hear of post in any capacity first class references.—N 1045, this office. 27 D

EXPERIENCED Housekeeper, all duties, gentlemen; country preferred; good references.—N 1068, this office.

EXPERIENCED Housekeeper to Priest or couple or Gentlemen; city, suburbs.—N 1034, this office.

EXPERIENCED Housekeeper, all duties, city or suburbs; good references.—N 1070, this office.

EXPERIENCED Housekeeper, all duties, lady or two Gentlemen; highest references.—N 1060, this office.

EXPERIENCED Sales Lady wishes to hear of vacancy in Mantles and Gowns.—N 1096, this office.

EXPERIENCED Housekeeper disengaged, small adult family; Bray or suburbs preferred; moderate wages.—N 1120, this office. 29 E

CONTINUED ON PAGE 12.

UNITED STATES LINES

COMFORT with ECONOMY

NEXT SAILINGS

COBH TO NEW YORK

President Harding ..... June 2
MANHATTAN ..... June 9
President Roosevelt ..... June 16
WASHINGTON ..... June 23
President Harding ..... June 30

COBH TO HAVRE AND HAMBURG

President Roosevelt ..... June 7
WASHINGTON ..... June 13
President Harding ..... June 21

AMERICAN MERCHANT LINES Sailing every Friday from London to New York. One Class only.

Apply—32 Nassau Street, Dublin; 12 Westbourne place, Cobh; or Local Agent.

REPRESENTATIVES WANTED.

A REPRESENTATIVE WANTED, on commission, for Shirt and Readymade Clothing Manufacturers; south-eastern journey; a good connection desirable.—N 1025, this office. 27 D

A DUBLIN firm are desirous of securing the services of a reliable Man to represent them in the Free State with an entirely new line for Jobbing Builder. Preference will be given to one accustomed calling on Builders, or with some knowledge of the selling of Builder's business.—N 1072, this office.

CHAMPAGNE, in round quarter bottles, known as "White Spirits," exclusive patent of Green and Co., Epernay. Positively competitive prices. Active AGENTS WANTED for Ireland.

REQUIRED, Source, Publishing Company, an OUTDOOR REPRESENTATIVE Protestant, to secure advertisements for a weekly paper, also printing orders; must be active, of good address and manner; small salary and commission; state terms and experience.—N 959, this office. 26 C

COME AND TRY

THE CARS THAT PUT THE DATE ON ALL THE REST

'Putting the date on them all'—that's the way it feels to be driving a Daimler or a Lanchester in a crowd of cars that haven't got the Daimler Fluid Flywheel Self-Changing Transmission. Everybody round you is fussing with the gear lever, backwards and forwards and sideways, while you're doing it all with only an occasional dab of your foot. It puts you ten years ahead of them all. Come and try it for yourself at once.

Daimler from £556 (Delivered Dublin)

DAIMLER FLUID FLYWHEEL SELF-CHANGING TRANSMISSION

Lanchester from £434 (Delivered Dublin)

Official Distributors for the Irish Free State:—

F. M. SUMMERFIELD LTD. 138, Lower Baggot Street, DUBLIN.

THE EASIEST CARS IN THE WORLD TO CONTROL

STANDARDS

A Generous allowance for your old car makes the buying of a Standard, Vauxhall or Fiat much easier. Get our quotation to-day. Catalogues gratis.

VAUXHALLS ANDREW J. DOYLE

51 STH. KING ST., DUBLIN Next Gaiety. 'Phone 22487.

FIATS

2 CRUISES to NORWAY

by the beautiful 22,000 ton "Dreamship of Cruises"

EMPRESS OF AUSTRALIA

BIGGEST BRITISH SHIP CRUISING NORWAY

Pompeiian Swimming Pool, (also Outdoor Sunbathing Pool), Spacious Public Rooms, Ballroom, Lounge, Gymnasium etc., Sun Decks, Games Decks, finest Cuisine and Service. Single and double cabins. Limited Membership.

JULY 14
From Southampton.
(Immingham July 15). 14 days' Cruise to the NORWEGIAN FJORDS and NORTH CAPE.
One Class Only—First.
Minimum Rate: 21 Gns.

JULY 29
From Immingham.
14 days' Cruise to the NORWEGIAN FJORDS and NORTHERN CAPITALS.
One Class Only—First.
Minimum Rate: 21 Gns.

Book Now!
Call, or write to-day for full information to Cruise Dept.,

CANADIAN PACIFIC
World's Greatest Travel System
44 Dawson Street, Dublin, C.2; 14 Donegall Place, Belfast, or Local Agents Everywhere.

DUBLIN DISTRICT COURT.

TELEPHONE WIRES CUT.

HOW A THIEF MADE HIS ESCAPE.

(BEFORE MR. LITTLE.)

John Henry, *alias* Howard (24), of no fixed residence or occupation, was remanded in custody on a charge of breaking and entering Brighton Lodge, Sydney parade, the residence of Mr. Thomas McIntyre, and stealing therefrom a handbag, the property of Miss Pomona McIntyre, which contained £8 10s. in notes, and 7s. 6d. in silver.

Evidence was given that, when the prisoner was arrested in Bride street, he said that he knew absolutely nothing about the charge. On a search being made, a 10s. note and three half-crowns were found in his trousers pocket. In a coat which he was wearing there were found a table knife with the top broken, five Irish £1 notes, and three Bank of England notes. When asked to account for them, prisoner said: "I refuse to tell you anything." Asked to account for the knife, he said: "In this case I will say nothing until I see a solicitor."

Miss McIntyre told the Court that, having secured the doors and windows on the 27th inst., she retired to bed at about 12.30 a.m., leaving her handbag on a table beside her bed. At about 4.30 she was called by her sister, and when they went down stairs they found all the doors and the landing window open. On looking through a window she saw the accused man in the garden. She went to telephone for the police, but could not do so, as the wires had been cut. At 7.30 o'clock she went to the garden and found her handbag, which cost £2 10s., cut open. Its contents were missing. The bag had contained five Irish notes, three Bank of England notes, a 10s. note, and some silver.

ROOFTOP CHASE.

A FORMER EMPLOYEE CHARGED.

John Hayden, labourer, Bowe lane, James's street, W., was charged on remand with breaking and entering the public house, 1 and 2 Crumlin road, the property of Thomas Mangan. He was further charged with maliciously breaking a pane of glass in the premises, and a door leading to the smoke-room.

Evidence had been given by Guard O'Regan, Crumlin, that, when on cycling patrol in the vicinity of Crumlin road at about 1.30 a.m. on the 22nd inst., he heard a noise, and, on investigation, saw broken glass lying on the footpath outside the licensed premises. Then he noticed that a window on the second story was broken. Joined by Guard Herbert (166E), who lived close by, he procurred a ladder and got in through the window. They went to the top of the house, and out on the roof. After a brief search, they located a man, who made off, saying: "It is you or me for it now."

The Guards gave chase over the roofs of two or three houses, and finally got the man lying in a channel between two roofs. They took him to Terenure Station.

Evidence was given yesterday to the effect that the defendant had worked in the licensed premises as a porter, and left of his own accord.

The defendant was discharged under the Probation Act on the charge of breaking and entering. Malicious damage, however, was proved, and he was fined 5s., and ordered to pay 20s. compensation to Thomas Mangan. He was given 21 days to pay, or 14 days' imprisonment in default.

INFORMATIONS REFUSED.

Informations were refused in a case against James Doyle, building contractor, Carlingford Lodge, Glasnevin, who was charged with the larceny of workmen's tools, value £2, the property of the Alliance and Dublin Consumers' Gas Company. A similar ruling was made in respect of charges of receiving the tools, while a charge of illegal possession was dismissed.

Mr. P. A. Burke, solicitor, appeared for defendant.

MUNSTER AGRICULTURAL SOCIETY.

CORK SUMMER SHOW AND INDUSTRIAL EXHIBITION, *28th and 29th JUNE.*

£1,400 IN CASH PRIZES and CUPS offered at the above Show. ENTRIES CLOSE.

General Entries ..... 8th June.
Dog Entries ..... 14th "
Jumping Competitions ... 22nd "

Full particulars, post free, to be had from J. BYRNE, Secretary, 21 Cook St., Cork.

NURSING HOME PROFITS.

ASSESSMENT TO INCOME TAX.

COURT DISMISSES APPEAL.

(BEFORE THE CHIEF JUSTICE, MR. JUSTICE FITZGIBBON AND MR. JUSTICE MURNAGHAN.)

RESERVED judgment was delivered, dismissing, with costs, the appeal which was brought on behalf of the Mother Superior of the Mater Misericordiæ Hospital, Dublin, from an order of the High Court on a question of the assessment of the private nursing homes of the hospital to income tax.

The case came before the High Court on appeal by the Inspector of Taxes by way of a case stated from the determination of the Commissioners for the Special Purposes of the Income Tax Acts, who found that the private nursing homes of the hospital were not carried on as a trade. The High Court held that the Commissioners were wrong in their determination and remitted the case to the Commissioners to determine the assessments.

POOLED RECEIPTS.

The Chief Justice, in the course of his judgment referred to the facts as stated, mentioning that all these houses in Eccles street which were used as nursing homes in connection with the Mater Misericordiæ Hospital were connected with one another, and also with the main hospital building. All the receipts were pooled in one fund, out of which all expenditure was drawn. The receipts from paying patients amounted to an ascertainable figure, but no attempt was made to segregate the cost in the accounts.

It was clear, on the whole case, said the Chief Justice, that the Commissioners had conceived it impossible, by reason of the difficulty caused by conglomerate accountancy in arriving at the proper figure for expenditure on the profitable activities conducted by the Superioress, to separate these activities for tax purposes, and they concluded, therefore, that, as a matter of law, they were entitled to treat them as merged in the non-profitable activities, so as to take on the character of the latter, with the resulting advantage of escaping from taxation. In his lordship's opinion, that was a misdirection in law, and a misdirection on a point which had been the subject of judicial decision in a case which seemed to him precisely in point on the very line of reasoning upon which the Commissioners had worked. He referred to the illuminating judgment of Hamilton, J., approved in the Court of Appeal in England in Carlisle and Silloth Golf Club v. Smith.

ADDED ACTIVITIES.

The Chief Justice referred to the charitable activities in connection with the Mater Misericordiæ Hospital, to which had been added the business of providing for persons who were not beneficiaries or objects of the charity, but who were strangers to it. Though those persons were sick, he said, they were not poor, and no one could doubt that if those added activities ceased to produce a profit they would be forthwith discontinued.

Considered as activities, there could be no doubt that these activities of the Superioress and community were (in the words of Hamilton, J.) "quite capable of being isolated and defined as a separate enterprise."

His lordship could find no warrant for the direction which the Commissioners gave themselves—namely, that though the activities of the enterprise were capable of being isolated and defined as separate enterprises, yet, if the profits were not apparent owing to the mixing of receipts and expenditure with the receipts and expenditure of another undertaking, they were at liberty to hold that the trade was not in fact being carried on. In his opinion, the appeal should be dismissed.

COMMISSIONERS' TESTS.

Mr. Justice FitzGibbon, in his judgment, said that it was said that Truth might be found at the bottom of a well, but he thought that the Special Commissioners were in error in seeking it here in the subterranean passage which, they had been told, "structurally connects" the main building of the Mater Misericordiæ Hospital with the houses in Eccles street, which provide the subject matter of the appeal. The Commissioners had professed their inability to separate "the activities in connection with the treatment of private patients from those in connection with what was admitted to be a charitable organisation," and, accordingly, arrived at the conclusion that the Superioress, who was in control of both, was not carrying on a trade in respect of the former. It appeared to his lordship that they had approached the question for decision from the wrong direction, and that the tests which they applied were not calculated to ascertain facts upon which to base a correct conclusion in law.

Having called authorities on the question, Mr. Justice FitzGibbon quoted the description of the institution in Eccles street, in Thom's Directory, and said that if, instead of investigating underground tunnels and making vain attempts to disentangle "interlaced activities," one of the Special Commissioners were to take a stroll upon the surface of the ground in the daylight, with his eyes open, down Eccles street, he wondered whether he might not by any possibility come across an institution which could be truthfully described as he had quoted.

IN ECCLES STREET.

Of course, they had no evidence of the existence of any institution of the kind. Still, new discoveries were made every day, and Eccles street was not so remote as the South Pole, which recently was explored, nor as inaccessible as the summit of Everest, which was surveyed the other day for the first time; and who could tell what an energetic inspector of taxes, a member of a most efficient and painstaking body of public servants, with hope in his heart and his eye on the proper side of that street, might not discover in the course of his peregrinations?

If by any chance there should turn out to be such a private hospital or nursing home, it was as impossible to confound it with that magnificent public institution which was opened in 1861 for the relief of the sick and dying poor as it would be to mistake a wealthy individual paying a guinea a day for lodging, board, and attendance in a perfectly equipped private room, with the penniless occupant of a bed in a public ward in the Mater Misericordiæ Hospital.

In conclusion, Mr. Justice FitzGibbon said that he agreed with the judgment of the High Court, and that, in his opinion, the order against which this appeal was taken was correct, and should be affirmed.

A TRADE.

Mr. Justice Murnaghan agreed, and said that, once it was found, as the Commissioners had found, that the hospital was carried on as a charity for the relief of the sick poor, it was impossible to find that the nursing home, carried on at a profit for the accommodation of those who were not objects of the charity, was one and the same. The Commissioners were not justified in arriving at the conclusion that no trade was being carried on because accounts were not kept separately.

Mr. Costello, K.C.; Mr. Molony, K.C., and Mr. Ignatius J. Kelly (instructed by Messrs. A. O'Hagan and Son), appeared for the appellant; and Mr. McCann, K.C., and Mr. Geoffrey O'Sullivan (instructed by Mr. B. Collins, Revenue Solicitor), for the respondent, Mr. R. G. Davis, Inspector of Taxes.

The race for the Coupe Deutsch de la Meurthe was won by the French airman, Detre, on a Potez No. 10.

FROM THE LEGAL DIARY.

LAW NOTICES—Tuesday, May 30.

AN CHUIRT BHREITHEAMHNAIS UACHTARACH.
(The Supreme Court.)

At 11 o'clock—For Hearing. Appeals—In re Patrick O'Reilly, decd., Reilly and ors. v. Lynch (part heard); Tench v. Patterson.

AN CLEARTHAOIR DO'N PRIMH-BHREITHEAMH.
(The Registrar to the Master of the Justices.)

Before the Registrar, at 11.30 o'clock—Statement, Rooke and Rooke.

AN ARD-CHUIRT BHREITHEAMHNAIS.
(The High Court.)

In Court 5, at 11 o'clock—Trial of Issues—Bank of Ireland v. Macaura (part heard).

Court 6, at 11 o'clock—Motion (to be mentioned)—Co's Act, 1908, and Irish Industrial and Agricultural Fair, Cork, 1932. Action—Killoran v. Allen. Summons—Gore-Hickman v. Alliance Assurance Co., Ltd. (part heard). For Thursday, 1st June. Summonses—Ogilvie and Moore, Ltd., v. Slattery; Hannan v. Slattery; Denny's Settlement and Trustee Act, 1893; Smyth's Settlement and Trustee Act, 1893; Bank of Ireland v. Byrne; Stene's Policy and 11 and 12 Vic., ch. 68; Baines v. McLean; Toke v. Tarwell. For Wednesday, 14th June. Action—McGrath v. Lynch.

In Court 1, at 11 o'clock—The State (Minister for Local Government and Public Health) v. the Dublin County Council and ors., by board).

COURT OF THE IRISH LAND COMMISSION.
At the Courts of Justice, Four Courts.

In Court No. 2, at 11 o'clock. Land Act, 1923. Appeals for Judgment—Captain T. W. G. J. Hughes, owner. Patrick Dunning (Pat), tenant; same do., John Dunning (Michael), tenant; same, do., John Dunning (Martin), tenant; same, do., John Shine, tenant; same do., Thomas Henry (Edward), tenant; same, do., Margaret Henry, tenant; same, do., Edward Dunning and ors., tenants; same, do., Kate Salmon, tenant; same, do., John Salmon, tenant; same, do., Patrick Gavan (Michael) tenant; same, do., Patrick Dunning (Pat), tenant; same, do., Joseph Mitchell, tenant; same, do., Anne Fallon, tenant. Land Purchase Acts. Ex Parte Applications. In Chamber—Joseph M'Dermott, Ballycale; Isabel F. Dunn and another, do.; Thomas Crowe and ors., do.; Richard J. Stacpoole, do.; Eleanor F. Archbold, contd., etc., do.; Captain Maurice C. O'Connell do.; Kathleen O'Connell, do.; Belle du Parc, do.; Arthur Edward Fawcett and ors (E.C. 10240), A.S.; Captain John O'Dowd (S. 5614 and 10006), do.; Dora C. Yorke and another, (S. 1503), do.; Walter Bradell (S. 4188), do.; Emmaline M. Elliott and ors. (S. 589), do.; same (S. 590), do.; same (S. 588), do.; Julian G. W. Butler (S. 2953), do.; Patrick Kenefick (S. 7031), do.; Thomas Ryan and ors. (S. 2523), do.; Jas. L. Watson and anor. (S. 407), do.; Mary O'Halloran (S. 5516), do.; Richard Fitzgerald (S. 2252), do.; Theophilus P. Jones (S. 1833), do.; R. C. Taylor (S. 2737), do.; Ellen Buttrey (S. 2002), do.; Helena Skerrett (S. 7161), do.

In Court—Evelyn M. Kemball (S. 1755), A.S., Denis Murphy, continued, etc., (S. 701), A.S., Frederick W. H. Huchinson (S. 2533), do., William Brown (S. 865), do.; Patrick Hession (S. 5726), do.; Charles Taylor and anor. (S. 2620), do.; Charlotte S. Cooper and others (S. 4754), A.S. and motion; Lady J. E. Wright (S. 1639), A.S. Land Act, 1923. Appeals for Hearing—Reps. C. Archer, owners, Nicholas Day, tenant; T. N. Redington and others, owners, William Glynn, tenant; same, do., James Sandfield, tenant; Lady A. Forde and another, owners, Thomas Lawlor and others, tenants; same, do., Richard Bugay, tenant; same, do., Patrick Lalor, tenant. Land Act, 1931. Application for Sale—J. Hyde, owner; Patrick Brennan, applicant (appeal). Land Act, 1923, Section 38—Arthur R. C. C. Home, owner, John M. Joyner, proprietor (motion). Land Purchase Acts—Robert H. W. Herrick and others, motion; John A. W. O'Neill Torrens, do.; Thomas L. Leader and another, do.; reps. Bryan Mayler and another, do.; James O'Keeffe Kennedy, do.; James O. Lawder, do.

LAND JUDGE MATTERS.

In Court No. 2. (At the conclusion of the Land Commission List.) Motion (to be mentioned)—Co's Act, 1908. Action—Gore-Hickman v. Alliance Assurance Co., Ltd. (part heard). For Thursday, 1st June. Summonses—Ogilvie and Moore, Ltd., v. Slattery; Hannan v. Slattery; Denny's Settlement and Trustee Act, 1893; Smyth's Settlement and Trustee Act, 1893; Bank of Ireland v. Byrne; Stene's Policy and 11 and 12 Vic., ch. 68; Baines v. McLean; Toke v. Tarwell. For Wednesday, 14th June. Action—McGrath v. Lynch.

In Court 1, at 11 o'clock—The State (Minister for Local Government and Public Health) v. the Dublin County Council and ors., by board).

COURT OF THE IRISH LAND COMMISSION.
At the Courts of Justice, Four Courts.

In Court No. 2, at 11 o'clock. Land Act, 1923. Appeals for Judgment—Captain T. W. G. J. Hughes, owner. Patrick Dunning (Pat), tenant; same do., John Dunning (Michael), tenant; same, do., John Dunning (Martin), tenant; same, do., John Shine, tenant; same do., Thomas Henry (Edward), tenant; same, do., Margaret Henry, tenant; same, do., Edward Dunning and ors., tenants; same, do., Kate Salmon, tenant; same, do., John Salmon, tenant; same, do., Patrick Gavan (Michael) tenant; same, do., Patrick Dunning (Pat), tenant; same, do., Joseph Mitchell, tenant; same, do., Anne Fallon, tenant. Land Purchase Acts. Ex Parte Applications. In Chamber—Joseph M'Dermott, Ballycale; Isabel F. Dunn and another, do.; Thomas Crowe and ors., do.; Richard J. Stacpoole, do.; Eleanor F. Archbold, contd., etc., do.; Captain Maurice C. O'Connell do.; Kathleen O'Connell, do.; Belle du Parc, do.; Arthur Edward Fawcett and ors (E.C. 10240), A.S.; Captain John O'Dowd (S. 5614 and 10006), do.; Dora C. Yorke and another, (S. 1503), do.; Walter Bradell (S. 4188), do.; Emmaline M. Elliott and ors. (S. 589), do.; same (S. 590), do.; same (S. 588), do.; Julian G. W. Butler (S. 2953), do.; Patrick Kenefick (S. 7031), do.; Thomas Ryan and ors. (S. 2523), do.; Jas. L. Watson and anor. (S. 407), do.; Mary O'Halloran (S. 5516), do.; Richard Fitzgerald (S. 2252), do.; Theophilus P. Jones (S. 1833), do.; R. C. Taylor (S. 2737), do.; Ellen Buttrey (S. 2002), do.; Helena Skerrett (S. 7161), do.

In Court—Evelyn M. Kemball (S. 1755), A.S., Denis Murphy, continued, etc., (S. 701), A.S., Frederick W. H. Huchinson (S. 2533), do., William Brown (S. 865), do.; Patrick Hession (S. 5726), do.; Charles Taylor and anor. (S. 2620), do.; Charlotte S. Cooper and others (S. 4754), A.S. and motion; Lady J. E. Wright (S. 1639), A.S. Land Act, 1923. Appeals for Hearing—Reps. C. Archer, owners, Nicholas Day, tenant; T. N. Redington and others, owners, William Glynn, tenant; same, do., James Sandfield, tenant; Lady A. Forde and another, owners, Thomas Lawlor and others, tenants; same, do., Richard Bugay, tenant; same, do., Patrick Lalor, tenant. Land Act, 1931. Application for Sale—J. Hyde, owner; Patrick Brennan, applicant (appeal). Land Act, 1923, Section 38—Arth

FINANCIAL NEWS AND NOTES

TONE AND COMMENT

DUBLIN IDLE.

PRICES DULL.

There was not a single active feature on Dublin Stock Market yesterday. Free State Funds scarcely varied a fraction, but Land Bonds again lost ten shillings. The War Loan was also easier.

Banks were steady and unchanged, and the same remark applies to Rails.

Guinness units dropped three half-pence, and Power Pref gained the same amount. Grand Canal Ord. moved up 9d. to 41s. 3d., and Cables issues were firmer. Some Bakery Debs. and shares weakened, but Maguire and Gatchell Pref. and Merchants Warehousing repeated former prices.

Sixpence covered the greatest change in the big Industrials, and that is as good an indication of the market as can be gathered from the day's business.

Among the "other business done" there were several quotations for South African Mines. Now that the taxation policy of the new National Government is defined, this market will be steadier. Details of the extra taxation proposals should be made known on the introduction of the Cape Budget, which was due yesterday.

LONDON STRONG.

RUBBERS BOOMING.

The active and strong conditions which developed in the London Stock Markets at the close of last week was continued yesterday with unabated vigour, and another active session was experienced. The upward trend of values was not quite so general as was the case on Saturday; indeed, in a few directions quotations disclosed an easier tendency, but the vast majority of the price changes resulting at the close were favourable to holders. The Rubber Share Market, in particular, enjoyed a strong demand, and it is several years since so wide a business was transacted in this department. A strong tone prevailed in the commodity market. There were also some strong features in Home Industrials, while the trans-Atlantic descriptions scored big improvements as a result of the advance in Wall Street. Mines were another outstanding market, gold shares attracting strong support, while Copper and Tin descriptions strengthened in sympathy with the sharp advance in metal quotations.

There was not a great deal going on in the gilt-edged section. At the outset a rather easier tone prevailed, and Saturday's sharp improvements were partially discounted. Subsequently, the tendency became somewhat firmer, but the initial setback was not always made good. Irish Free State Land Bonds dwindled to 104⅞, against 105⅛ at the week-end. German Bonds were depressed, the Sevens losing 1½ points to 65½, while the 5½ per cent. were only 50. Trading among British Rails was on a rather modest scale, but nevertheless a firm tone prevailed, and several of the leaders were put forward further. Colonial and Foreign Rails also were overshadowed by the active conditions prevailing in other sections of the House, but here again the trend of values was favourable to holders, though actual movements were slight.

In the Industrial market trans-Atlantics were marked forward smartly, following upon the rise in Wall Street, while many of the home descriptions attracted a considerable volume of business at steadily improving values, and although profit-taking sales sent prices below the best the bulk of the movements returned at the end were in the right direction, with a number of outstanding strong features. Oils were buoyant, business being on a fairly active scale, and all the leaders and many of the more speculative issues were appreciably firmer at the end. Tea shares showed a firm front.

DUBLIN BUSINESS DONE.

FUNDS AND BANKS FIRM. GUINNESS EASY. INDUSTRIALS IDLE.

In Funds, 5 p.c. National Loan repeated 103¾, and 4½ p.c. Third Loan gained ⅛ at 107⅞. 4½ p.c. Land Bonds declined ½ at 105¼ after 105 and 105⅜; ditto (small lots under £200) ¾ at 104¾. 2½ p.c. Consols ¼ at 72¼. 3½ p.c. War Loan ¼ at 98⅛, and India 2½ p.c. changed hands at 58½.

Bank of Ireland unaltered at 289, and National put on 1½d. at 43s. 10½d. Provincial repeated 24½.

Guinness eased 1½d. at 88s. 3d., and the Pref. unchanged at 13½. Power Pref. gained 1½d. at 13s. 6d.

Grand Canal Ord. rose 9d. at 41s. 3d.

Cables "A" hardened ¼ at 25¼, and the "B" ¼ at 10¼.

In Rails, Great Southern Ord. lost ¼ at 2⅞, and the Guaranteed repeated 10.

Bolands Debs. shed ½ at 10⅜, and Johnston Mooney Ord. 2s. 6d. at 112s. 6d.

Among Industrials, "Bats" gained 3d. at 103s. 9d., after 103s., Dunlops 6d. at 28s. 6d., Chemicals 3d. at 26s. 7½d., the Pref. 1½d. at 28s. 3d., and Lever 7 p.c. Pref. 1½d. at 28s. 10½d. Courtaulds repeated 34s., Maguire and Gatchell 7Os., and Merchants Warehousing 45s. Chemicals Deb. eased 2d. at 6c. 7d., and Imperial Tobacco 6d. at 97s. 6d.

"Other business done" will be found at foot of annexed table:—

OFFICIAL QUOTATIONS.

5% National Loan 103⅝
4½% Third Loan ..... (107¼) 107⅞
4½% Land Bonds ..... (104⅞) 105⅛
Do. (small lots under £200) ....(105¼) 104⅞
2½% Consols...(72⅛) 72¼
3½% War Loan ..... (98⅛) 98⅜
India 2½% 58½
Bank Stock..(289c) 289
National..(43/9) 43/10½
Guinness...(88.44) 88/3
Do. Pref...(13½) 13⅜
Power Pref.(13/4) 13/6
Canal Ord...(40/6) 41/3
Do. A .....(22½) 25½
Do. B .....(10) 10½
G.S. Ord.....(2½) 2⅜
Do. Guar.....(10) 10
Bolands Deb..(10½) 10⅜
Johnston Mooney Ord. ..... (115/-) 112/6
B.A.T. (103/6) 103/- *3/9

* Odd lot. a asked, b bid, c cash.
(Last business done given in parentheses.)

IRISH BANKS' RATE.

Irish Banks' rate (June 30, 1932).. 3 %
Loans on Government Stock transferred 2½%
Deposits under £2,000 ..... 1 %
Deposits of £2,000 and over 1½%
The rates in the foregoing table are subject to variation.

STOCK EXCHANGE SETTLEMENTS.

Contango	June 12	June 26
Ticket	June 13	June 27
Intermediate	June 14	June 28
Account Day	June 15	June 29

BELFAST.

Business done:—3½ p.c. War Loan 98⅛, ⅜; 2½ p.c. Consols 72⅛, Provincial Bank of Ireland 24½, Northern Bank "B" 46s. 5d., 5½ p.c. Belfast Harbour (1951/68) 95½, Canada Flour Pacific Ord. 17, Courtaulds 34s. 3d., W. Cowan Ord. 3½, Robertson, Ladlie and Ferguson Pref. 21s., British-American Tobacco 10/6, 6 p.c. Pref. 28s. 4½d., Lever Bros. 7 p.c. Pref. 28s., Imperial Chemical 7 p.c. Pref. 28s., White, Tomkins and Corrigan Ord. 34s. 9d., Tobacco Securities Trust Def. 20s. 1½d., British South Africa Co. 32s. 1½d., 28s. 3d., Lever Bros. 7 p.c. Pref. 28s., Shell Transport 3rd Pref. 27s. 7½d., Rolls-Royce Def. 2s. 3d., 2s. 4d., Electric Supply Ord. 2s., Gas Corporation Selection Trust 2s., Gas Corporation 4½ p.c. Pref. 21s., International Nickel 16s., Rand Mines 4s. 2d.

CORK.

National Loan repeated 103¼, Third Loan 107⅝, 4½ p.c. Land Bonds 98⅛, Munster and Leinster Bank Reserve 97s., sellers 97s. 6d., Bank of Ireland Stock is at Ex. 10., and Provincials Old 29½, Great Southern Ord. 2⅞, Ditto Guaranteed 10, Cork Gas buyers 7, Cash and Carry Pref. sellers 17s., Goulding's Pref. buyers 8s., Cables Ord. 25, Bore 8s. 5d., Harbour Bonds 4 per cent. irredeemable sellers 71, Board 4 per cent. irredeemable sellers 70, Dungarvan Steel 7½ per cent. Pref. buyers 18s. 6d.

WOOL SALES.

MARKETS AT A GLANCE.

Monday Night.

STOCKS AND SHARES:

London strong.

Dublin idle.

Manchester Textiles steady.

Birmingham Motors good.

New York firm.

MONEY:

Bank of England Rate	2	p.c
Last Year	2½	p.c
Irish Banks' Rate	3	p.c
London Day-to-Day Loans ...	½-1	p.c.
London Fine 3-Months' Bills...	⅜	p.c.

THE INDUSTRIAL MARKET.

CELANESE RECEDE.

Although fresh supporting orders were not lacking in the Industrial Market yesterday, considerable irregularity developed during the afternoon owing to a certain amount of profit-taking. The trans-Atlantic counters reflected the strength of Wall Street, and active dealings were witnessed after official hours in the "Street." Nickels were prominent, but they finished below the best. A reactionary tendency was noticeable among the Celanese group; but of the other Rayon issues, Courtaulds were fairly well maintained.

With Wall Street still in bullish mood, fresh strength developed among the trans-Atlantic counters in the late dealings. Nickels

VALUE OF THE £.

	Monday.	Saturday.	In Gold.
	s. d.	s. d.	s. d.
New York	3.98*	3.96	16 4½
Montreal	4.50	4.51	18 6¼
Amsterdam ...	8.30	8.37	13 5½
Berlin	14.33½	14.44	14 10½
Brussels	24.00	24.22½	13 8¾
Copenhagen	22.⅞	22.45	24 8¼
Geneva	17.30½	17.45	13 8¾
Madrid	39½	39.⅝	31 0½
Milan	64¾	65	13 11
Oslo	19.⅞	19.⅝	21 8¾
Stockholm	19.½	19.50	21 6

*Close in New York.

were prominent, touching 19½ at one time eventually finishing at 18⅝. Drugs rose to 69½, and Steel improved to 66½, while Radios reached 10½ before reacting to 9⅝. Brazilian Tractions seemed rather undecided throughout, being finally 14⅛. "Emmies" were offered at 13s. 10½d. during the afternoon, but improved later to 14s. 3d.

Cables and Wireless stocks received moderate support at the opening, but prices gave way towards the close. The Preference finished at 75⅛ after 75¼, the "A" Ordinary at 25½ after 25⅝, and the "B" Ordinary at 10⅛ after 10⅜.

Leylands continued in request among Motors, with a further advance to 35s., while Standards and Fords also strengthened. Austins and Rovers, however, receded a few pence. McNamara's were again inquired for. The Aviation issues were easier.

Although easier in places, Breweries generally were well sustained. Additional buying orders were received for Bass Ratcliff, Bemskins, Courage, Mitchells and Butlers, Barclay, Perkins, Guinness, Allsopps and Ind Coope, the last-named closing 1s. 3d. to the good at 60s. 6d. On the other hand Charringtons reacted to 46s. 3d., Distillers to 58s. 3d., and Watney Deferred to 47s. 9d.

The Tobacco leaders had a rather dull appearance. "Bats" held around 5½.

Provision and Catering issues moved within narrow limits in most instances. The Unilever issues weakened 4½d. to 27s. 7½d., while Lovell and Christmas eased to 18s. 3d.

Textiles made a rather mixed showing. Supporting orders were received for Bleachers, Wm. Hollins, Listers, Whitworth and Mitchell and Salts (Saltaire) Preference, but J. and P. Coats and Fine Spinners finished a few pence easier.

In the Rayon section the Celanese issues were subject to profit-taking. American Celanese gave way ⅛ to 7⅞, and Canadian Celanese lost ⅛ at 3¼, while British Celanese finished 10½d. down on balance at 12s. 9d., after opening at 13s. 9d. Courtaulds fluctuated between 34s. and 34s. 6d., eventually closing at 34s. 4½d.

James Finlays and Harrisons and Crosfield Deferred continued their advance, assisted by the trend of the Rubber and Tea markets. The former put on 9d. to 64s. 6d., and the latter 2s. 6d. to 67s. 6d., while Dunlops also retained their upward movement, assisted by the rise in rubber, finishing 7½d. to the good at 25s. 10½d.

Although leaving off under the best, London Brick were finally 3d. harder at 59s. 9d., and Turner and Newalls strengthened to 28s. 6d., but other Building Supply issues moved irregularly. Malleable and Chemicals were better, Boots Drug at 74⅛, Salt Union at 34s. and Triplex Glass at 50s. 9d., were all dull spots.

RUBBER SHARES STRONG.

The strong tone prevailing in the commodity market on Saturday last was continued yesterday, and spot 3 ons time reached 3½d. per lb. Subsequently a slightly easier tendency developed, and values reacted, but before the close of the market firmer conditions developed again, and the market closed on a firm note at substantially improved quotations. This sharp advance in raw material values brought in buyers in the share section, and the volume of trading passing was on a more active scale than for many months past. The market was none too well supplied with shares, and in face of the strong demand which developed share values were marked forward smartly all round. Kuala Lumpur were an outstanding feature, and at the close an advance of 2s. 1½d. was shown to 28s. 1½d., while Malacca were 2s. better at 19s. 4½d. Manchester North Borneo put on 1s. 3d., as did Linggi, while Rubber Trusts spurted to 21s., against 19s. 10½d. at the week-end. Tandjong Malim, Telogoredjo and Pataling were other good markets, while Vallambrosa spurted to 8s. 10½d., a gain of 10½d. on the day. Anglo-Dutch, Batu Tiga, Highlands and United Sua Betong were each 9d. better, and F. M. S. Plantations and Grand Central each put on 6d. Numerous other improvements were recorded, and will be found in another column. A firm tone characterised the opening of the raw material department, and, after easing in the afternoon on profit-taking, the market improved again at the close, and prices, although below the best, were still substantially higher on the day. Business was on a good scale. Spot closed at 3⅛d. per lb., after moving between 3⅛d. and 3⅛d., while July to September was finally called 3⅛d. per lb., and October to December 3½d. per lb. London stocks of rubber were 125 tons higher on the week at 41,968 tons, against 56,504 tons a year ago, but Liverpool stocks were 322 tons lower as compared with the last return, the figure being 56,798 tons and comparing with 60,148 tons twelve months ago.

OIL SHARES IMPROVE.

Dealers in Oil shares reported an increased turnover yesterday, more particularly in the recognised leaders, although the more speculative favourites received a fair amount of attention and higher prices were general at the close. Continental operators were buying orders for internationals, such as Royal Dutch and Shells, which naturally helped the speculative and general areas for other leading counters, which also were not slow to respond. There was a strong demand for Anglo-Persians. Although no news came to hand from the company it was reported from Teheran that the Majlis had ratified the new agreement with the Anglo-Persian Oil Company. According to the report, the League of Nations has taken cognisance of the agreement, pending its signature by the Council of Ministers, and it now only remains to be signed by the Shah before coming into force.

LATEST CLOSING AND STREET PRICES.

BRITISH FUNDS, ETC.

	Closing.	Rise or fall
Consols 2½%	72⅜ 72⅛	.....
Do. 4 %	103⅛ 103⅝	+ ⅛
3½% War Loan	98⅛ 98⅜	+ ⅛
Funding Loan	108⅞ 109⅜	.....
Victory Bonds	107⅝ 108⅜	.....
3% Conversion Loan	97⅜ 97⅝	+ ⅛
3½% Conversion Loan	99½ 99	+ ⅛
4½% Conversion Loan	106 106⅛	+ ⅛
5% Conversion Loan	115½ 115⅜	+ ⅛
Irish Free state 4½% Land Bonds	105⅛ 105¼	- ⅛
India 3 %	69¼ 69¼	- ¼
Do. 3½%	80¼ 81¼	.....
Do. 4½%	104 105	+ ⅛
Do. 5½%	108½ 109⅛	+ ⅛
Local Loans	83 83½	- ¼
Sudan 5½%	114 116	.....

COLONIAL GOVERNMENT STOCKS.

Australian Com. 5 p.c.	101 101½	+ ¼
Do. do. 6 p.c.	101 103	.....
British Columbia 4½ p.c., 1911	99 102	.....
Canada 4 p.c., 1940-60	101 103	.....
Cape 3½ p.c. Cons.	99 101	.....
Ceylon 5 p.c.	108 110	.....
N.S.W. 5 p.c., 1945-65	101½ 102¼	.....
Do. 6½ p.c., 1930-60	101 103	.....
New Zealand 6 p.c., 1936-51	107 109	.....
Do. 5 p.c., 1946	108 110	.....
Nigeria 6 p.c.	120 122	.....
Queensland 5 p.c., 1940-50	101¼ 102¾	.....
South African 4 p.c., 1945-63	102 104	.....
Do. 5 p.c., 1945-75	103¼ 105¾	.....
South Australian 5 p.c., 1935-69	101 101½	+ ⅛
Do. 4 p.c., 1940-60	98 100	.....
Victoria 5 p.c., 1939-49	101 101½	.....
Do. 5 p.c., 1945-75	104 106	.....
Western Australian 5 p.c., 1945-75	103¼ 104¾	.....
Do. 6 p.c., 1930-40	102 104	.....

PUBLIC BOARDS STOCKS.

Cent. El. Bd. 4% 1950-80	102 104	.....
Do. 5% 1950-70	111 113	.....
Do. 4½ % 1951-73	106 108	.....
Do. 5% 1935-75	111 113	.....
Do. 4½% 1937-52	106 108	.....
Metro. Water 3 p.c. (a)	86 88	.....

BANKS.

Anglo South American (£10) £5 paid	5⅛ 4⅞	⅛
Bank of Australasia	8⅝ 8⅞	+ ⅛
Bank of England	329 331	+ 2½
Bank of Montreal	40 44	.....
Bank of New South Wales	22½ 24½	.....
Bank of New Zealand	15⅜ 2⅜	.....
Barclay's "A" Shares	10⅛ 10⅜	.....
British Overseas	4¼ 4⅝	+ ⅛
Canadian Bank of Commerce	30 34	+ ⅛
Chartered of India	13½ 14	+ ⅛
Hong Kong and Shanghai	125 127	.....
Lloyds	31.9 32.9	- 0/3
Midland	8⅝ 8¹¹/₁₆	.....
National Discount "B"	9⅜ 10	.....
National Provincial (£4 pd.)	10⅛ 10⅜	- ⅛
Royal of Canada	31 35	.....
Standard of South Africa	11⅞ 12⅜	.....
Union of Australia	8½ 9	.....
Westminster Bank (£1)	76.9 77.9	.....

FOREIGN BONDS.

M.U.—May 22.

101¾ Austrian 6 p.c. Guar...	102½ 103½	+ ½
112 Belgian 7 p.c.	114 115	.....
47 Brazil 6½ p.c. S. Rio, 27	43¼ 44¾	+ ¼
Do. 5 p.c Fund., 1908	93 94	+ ¼
70 Do. 5 p.c. do., 1934...	71½ 72½	+ ¼
99½ Chinese 4½ p.c., 1925	99½ 100½	.....
Do. 5 p.c., 1912	47 48	.....
Do. 5 p.c. Reorg. 1913	80 81	+ ¼
85 Chinese Imp. Ry. 5% Gold	83 88	.....
33 Do. Shanghai-Nanking 5 p.c.	30 33	.....
20 Do. Tientsin Pukow 5 p.c.	12 22	.....
Czecho-Slovakia Bonds...	99½ 101½	.....
90½ Egyptian Unified	98 99	.....
92½ French Loan 4 p.c.	21½ 22	.....
67½ German 7 p.c.	65 68	-1½
31 Greek 7 p.c.	31 33	-1
29 Italian Rentes	28 30	.....
80 Japan 6 p.c., 1924	82½ 83½	+ ½
7½ Mexican 5 p.c., 99	6 9	.....
7¼ Do. 6 p.c. 1st Treas.	6 10	.....
— Peru Internal 7 p.c.	15 20	.....
— Peruvian Corporation ...	3 3½	+ ¼
— Do. Pref.	12 17½	+ ¼
26 Do. Debs.	32½ 33½	+ ½
71 Poland 7 p.c. Sterling...	73 75	+2
62 Portuguese 3 p.c.	61½ 62½	.....
— Spanish 4 p.c.	4 4¼	.....
6⅞ Turkish Unified	6½ 7½	-2½

BRITISH RAILS.

36½ Great Western	38½ 39½	.....
— Do. 5 p.c. Pref.	78½ 81½	.....
15⅞ Lon., Mid. & Scot. Ord	15½ 16	+ ¼
— Do. 4 p.c. Pref.	39 41	+ ½
— Do. 5 p.c. Red. Pref...	53 58	.....
— Do. 4 p.c. Pref., 1923	23 25	.....
9½ Lon., North-East. 5 p.c. Pref. Ord.	9¾ 10¼	+ ⅛
5⅝ Do. Def. Ord.	5¼ 5⅝	.....
— Do. 4 p.c. 1st Pref.	27 29	.....
— Do. 4 p.c. 2nd Pref. ...	16½ 17½	.....
73½ Metropolitan	70 71	+ ½
67½ Do. District	67 69	.....
38½ Southern Pref. Ord.	38½ 40¾	+ ¼
13⅝ Do. Def. Ord.	14 14¾	.....
— Do. 5 p.c. Pref.	86 88	.....
21⅜ Underground Elec. (£1)	21⅜ 21⅝	.....
— Do. Income Bonds.....	102 107	.....

COLONIAL AND FOREIGN RAILS.

17 Antofagasta Ord.	18 20	.....
15 Argentine G.W. Ord. ...	15 18	.....
— Bahia Blanca Gnar. Stk.	69½ 72½	.....
33½ Buenos Ayres Gt. Stn.	35½ 37½	+ ½
15½ Buenos Ayres & Pacific	15 17	.....
29½ Buenos Ayres and W...	29½ 31½	.....
— Canadian National Guar	77 81	.....
— Canadian Pacific ($25)	17 17¼	- ⅛
23½ Central Argentine Ord.	22½ 23½	+ ½
14½ Do. Def.	15½ 16½	+ ½
12½ Central Uruguay Ord...	16½ 18½	.....
4½ Cordoba Central New ...	4½ 6½	+ ½
— Do. 1st Deb.	25 —	.....
— Do. 2nd Deb.	11 13	.....
15 Entre Rios	16 18	+ ½
— Do. 6 p.c. Cum. Pref...	25 27	.....
— Grand Trunk 4 p.c. Guar	90 93	.....
— Do. 4 p.c. Perp. Deb.	90 93	.....
— Internat. of Cent. America	30 35	.....
— Leopoldina	13½ 17½	.....
10/0 Mexican Rails	4 5	.....
30/0 Do. 6 p.c. Pref.	1½ 2½	.....
10/0 Do. 6 p.c. Def.	½ 1½	.....
73 San Paulo Ord.	85 90	+4
4½ United Havana	4 5	.....

AMERICAN RAILS.

— Atchison	84 89	.....
— Chicago Milwaukee New	4 5	+ ½
— New York Central	39 43	+ 1
— Pennsylvania	30 33	.....
19 South'rn Common	22 27	+ 4
— Southern Pacific	34 35	+ 1
115 Union Pacific	138 143	+ 11

BREWERIES AND DISTILLERIES.

M.U.—May 22.

25/0 Allsopp £1 Shares	25.3 28.3	+0/3
67/0 Bass, Ratcliff Ord.	70/6 71/6*	+0/9
6/4½ Brewers of Vancouver ...	7/8 8/3	+0/3
59/9 City of London Def. (5s)	59/9 —	.....
46/0 Courage, Ord.	48.6 49/6	+0/6
56/9 Distillers Ord.	58.0 58/6	+0/3
84/0 Guinness Ord. (£1 unit)	87/6 88/3	+0/3
59/0 Hoare and Co.	59/0 61/0	.....
58/0 Ind Coupe Ord.	60.0 61.0*	+0/3
62.6 South African Breweries	63/0 64/0	.....
— Walker (John) Pref. ...	19/0 20/0	.....
46/3 Watney Combe Def. ...	47/- 48/3	-0/6

ELECTRIC SUPPLY.

— Bournemouth and Poole	72/6 74/6	-0/3
33/3 Charing Cross	33/6 34/6	.....
33/3 City of London	33/6 34/0	.....
53/4½ County of London	52/6 53/6	.....
— Electric Supply Corp. ...	63/3 66/3	.....
— Lancashire	31/0 32/0	+0/3
32/9 London Electric	32/0 33/0	.....
30/3 Metropolitan	49/6 50/6	.....
27/9 Newcastle	11½ 11¾*	.....
32/3 St. James's	31/- 33/6	.....
— Scottish Power	36/0 37/0	-0/1½
— South London	31/0 32/0	.....
32/9 Westminster Electric ...	32/0 32/0	.....
— Whitehall Inv. Pref. ...	21½ 12½*	.....

INSURANCE.

— Alliance £20 (£2 4/- p.)	39 24	.....
— Atlas £5 (£1 5/- paid)	12¼ 12¾	+ ⅛
— Com. Un. £10 (£2½ paid)	21½ 22½	+ ¼
— Eagle Star Ord. £3	ex14⅞ 15¾	+ ¼
— Employers' £1 (5/- paid)	1⅝ 1¾	.....
— Gen. South. £5 (£1¼ p.)	16½ 17½	+ ⅛
— Guardian £5	12¼ 13¼	.....
— L. & Lan. Fire £5 (£1 p.)	28½ 29¼	+ ⅛
— Lon. Ass. £20 (£1½ p.)	13 15½	.....
— N.B. & Mer £5 (£1¼ p.)	35¼ 37¼	+ ¼
— Northern £10 (£1 paid)	17 18	.....
— Phœnix £10 (£1 paid)	14¾ 15¾	.....
— Do. £1 (f.p.)	16 17	.....
— Prudential	29 30	.....
— Do. "B" £1 (4/- pd.)	3¼ 3⅝	- ⅛
— Royal Exchange	7⅜ 7⅞	.....
— Royal Ins. £1 (10/- pd.)	7⅛ 8¼	.....
— Sun Ins. £10	4 4¼	.....
— Sun Life £5	3⅜ 5⅞	.....
— Yorkshire 50/- (10/- pd.)	7⅜ 7⅞	.....

IRON, COAL AND STEEL.

6/7½ Amal. Anthracite	6/1½ 6/7½	-0/1½
34/0 Babcock Wilcox Ord. ...	34/9 35/0	.....
2/6 Baldwins	2/4½ 2/7½	.....
2/3 Brown (John)	2/0 2/6	.....
4/0 Buell Combustion	3/9 —	.....
1/3 Cammell Laird	1/0 1/3	.....
65/3 Cory (William)	65/9 66/9	+0/6
2/0 Dorman Long	2/0½ 2/1½	-0/1½
12/0 Guest Keen	12/3 12/6	.....
4/3 Pease & Partners 10/- S.	7/8 —	.....
23/6 South Durham Steel ...	22/6 23/6	.....
15/0 Stewarts & Lloyds Def...	14/9 15/0	.....
7/1½ Vickers Ord.	6/7½ 7/1½	-0/1½

LAND AND INVESTMENT.

19/6 Argentine Land Invest...	20/- 19/3	.....
11/6 Do. Southern Land ...	1/0 —	.....
— Commodity Certs.	— 55	+3½
— First Brit. Fixed Trust	23/3 24/3*	.....
— Second Do.	20/6 21/6*	.....
8/3 Forestal Land	8/0 8/6	+0/3
23/9 Hudson's Bay Ord.	23/9 24/6	.....
— Mercantile Deposit	1/0 —	.....
2/0 Smith Investment	2/- 2/3	.....
2/0 Stock Syndicate	1/6 2/-	.....
33/6 Sudan Plantations	34/6 36/6	+1/0

NEWSPAPERS.

17/6 Allied Newspapers Df. (5/-)	16/9 17/3	-0/3
18/9 Allied News Ord.	18/3 18/9	-0/3
— Daily Mail Trust	24/3 24/9	-0/3
23/9 Daily Mail Ord.	24/3 24/9	-0/3
12/6 Daily Mirror Ord.	11/6 12/0	.....
— Do. Def.	11/6 12/0	.....
22/9 Guardian Ord.	22/3 23/9	.....
— Sunday Pictorial Ord. ...	20/- 20/9	.....

NITRATES.

— Anglo Chilean Nitrate Corp.	23 24	.....
— Lautaro Nitrate 7 per cent.	8/6 8/9	+0/3

BANK OF IRELAND.

DUBLIN BANKS' CLEARING RETURN.

	Last year.	+Increase.
Week ended	£	£
May 27	5,054,000	4,940,400	113,600
21 weeks to date	113,103,900	108,960,900	+4,233,600

OILS.

M.U.—May 22.

— Anglo-American	— —	.....
1/1½ Anglo-Ecuadorian	11/9 12/3	+0/1½
1/3⅛ Anglo-Egyptian "B" ...	1½ 1⅝	-1/32
1⅞ Anglo-Persian Ord	1⅝ 1⅞	+1/16
20/7½ Do. 6 p.c. 1st Pref. ...	20/6 27/0	+0/1½
23/6 Do. 9 p.c. 2nd Pref...	23/4½ 25/10½	+0/1½
22/6 Apex Trinidad (5/ shares ..	23/0 23/6	+0/3
⅛ Attock	0/6 0/8	.....
11/4½ British Borneo Pet.(10/) ...	11/9 12/3	+0/7½
4/3 British Burmah (S/)	3/9 4/9	.....
3/0 British Controlled	3/0 5/3	-0/1½
11/6 Do. Pref	11 6 12/0	.....
3/4 Burmah	3⅛ 3⅝	+3/32
29/9 Do. 5 p.c. Pref.	29/3 30/3	.....
5/7½ Canadian Eagle Oil	5/4½ 5/7½	+0/1½
11/6 Do. 7 p.c. 1st Pref. ($3) ..	11/3 11/9*	.....
6/0 Do. 8 p.c. Pref.	5/3 6/3	.....
2/4½ Kern River (10/)	2/7½ 3/1½	+0/1½
1⅞ Lobitos	1¹⁵/₁₆ 1⅞	.....
6/10½ Mexican Eagle Ord	6/9 7/0	+0/1½
6/8 Do. 8 p.c. Pref.	6/0 7/0	.....
7/3 Do. 7 p.c. 1st Pref (4 pesos)	6/8 7/3	.....
0/4½ North Caucasian (10/)	0/1½ 0/7½	.....
⅛ Pan-American "B"	— 10	.....
10/8 Phœnix Oil	9/10½ 10/4½	+0/1½
5/6 Do. 5/- shares	4/10½ 5/4½	.....
1/1 Royal Dutch	1/0½ 1/1½	+ 1/32
2⅝ Shell Transport	2¼ 2⅝	+1/32
11¼ Do. 5 p.c. Pref (£10)	11½ 12	.....
27/4½ Do. 7 p.c. Pref	27/4½ 27 10½	.....
8/3 Siamese Romanas	8/0 8/6	.....
3/6 Tankers Pref.	3/6 4/0	.....
1/9 Trinidad Central	1/7½ 2/1½	.....
21½ Trinidad Leaseholds.....	25/6 27/6	.....
1⅝ Do. 6 p.c. Pref.	1⅝ 1⅞	.....
1⅝ Do. 5 p.c. Pref.	1⅝ 1⅞	.....
1⅝ Do. 4 p.c. Pref.	1⅝ 1⅞	.....
1⅝ Do. 3 p.c. Pref.	1⅝ 1⅞	.....
1⅝ Do. 2 p.c. Pref.	1⅝ 1⅞	.....
1⅝ Do. 1 p.c. Pref.	1⅝ 1⅞	.....
1⅝ Do. ½ p.c. Pref.	1⅝ 1⅞	.....
1⅝ Do. ¼ p.c. Pref.	1⅝ 1⅞	.....
1⅝ Do. ⅛

IRISHMAN'S DIARY.

Wilful Destruction : A Memorable Ride : An Irish Airman.

Euston's Centenary : The Easy 'Eighties.

Captain "Paddy" Flinn.

The many friends of Captain "Paddy" Flinn, who was badly injured when the air liner, "City of Washington," which he was piloting, crashed in France nearly three years ago, will be pleased to hear that he has again taken to flying, and is well on the way to obtain his private pilot's licence at Croydon airport. He is one of the few men who can be described as "born pilots." During the War he fought with the Royal Flying Corps, and later became an officer in the Royal Air Force. When the Free State was constituted he returned to Ireland and joined the Army Air Corps. After a few years this proved too dull for him, and it was then that he joined Imperial Airways. After the "City of Washington" accident he suffered the loss of his left leg, but as soon as he was allowed out he and his wheeled chair became a familiar sight around the hangars at Croydon. Now, with an artificial leg, he has taken up flying again, and it will not be long before he qualifies for his licence. Captain Flinn is not the only pilot who has overcome the difficulties of an artificial leg in flying; the late Miss Cicele O'Brien was similarly handicapped, but she was an excellent pilot.

The Easy "'Eighties."

I met a retired Revenue officer the other day, who told me that he entered the Civil Service in the early 'eighties. Life in those days was quite uneventful. The Revenue officers, who looked after the interests of the Revenue in rural districts, were officially designated "ride officers," because they rode horses when travelling on official business. They were allowed £20 per annum for the upkeep of a horse. In those happy days the officers were not overworked or abused by the public and politicians. In 1880 the only Excise taxes were those levied on chicory, malt and home-manufactured spirits, while the Customs tariff only included twenty-five commodities. I asked this pensioner what he thought of the present Free State Customs tariff. "It's colossal," he replied. "I'm afraid that very few of the men who have to carry it out will live long enough to enjoy their pensions."

Wilful Destruction.

There is surely an undiscovered streak of the vandal lurking somewhere in the nature of Dublin's population. I have come to this conclusion because hardly a day passes without some evidence of wilful destruction confronting me at some point. In some places it will be the damaged or totally destroyed garden seats which local authorities placed along some favoured suburban roads; in others it will be damaged lamps; in others private houses will be the object of attack; but the latest manifestation of the spirit which I have encountered is the destruction of young and unprotected trees on busy thoroughfares. Why anyone should want to destroy a garden seat which is a boon to the public is difficult to understand, but it is even more difficult to understand the mind (or lack of mind) which would regard the destruction, or damage, of trees on our public streets as a legitimate form of recreation. Only yesterday I saw on a suburban road a newly-planted, and barely budding, young tree which had all the tender bark stripped neatly from its entire length. A few yards away was another which had its branches broken and hanging limply. Who does this? And when is the damage done? Is it at night, or in broad daylight?

A Strong Pull.

The following example of the quaint expressions which are sometimes used by children was given to me recently by a woman friend. My informant was engaged in gardening, accompanied by her small boy, aged seven. The little fellow, who was anxious to show what he could do, started a tug-of-war with a deep-rooted weed, which put up a strong resistance to his efforts to dislodge it. After much tugging and straining, the plant came up by the roots, and the little fellow displayed the evidence of his prowess triumphantly. "What a strong little man you are growing up to be!" remarked his mother admiringly. "Indeed, I must be, Mummy," retorted the infant Hercules; "the whole world was pulling at the other end."

A Memorable Ride.

A little while ago one of my correspondents related in these columns the story of the memorable attempt made in 1869 by Sir Hugh McCalmont for a wager of £500 to travel from Newbridge, Co. Kildare, to Dublin on horseback and thence to cross by boat to England on the night before the Derby, so as to reach Epsom in time to see the race on the following day. The adventure failed because of the insuperable difficulty of chartering a boat at the North Wall, but (says my correspondent) it convinced McCalmont that Spot, his famous steed, was capable of breaking time records for the twenty-five miles journey from Newbridge to Dublin. Some of his brother officers having challenged his statement that he reached Kingsbridge Station in one hour and twenty-five minutes, he offered to ride Spot for £200 from Newbridge to Islandbridge Barracks, Dublin, in an hour and twenty minutes, provided that the horse was first allowed to undergo a special training for the event.

The Challenge Answered.

McCalmont's regiment unfortunately moved to England that summer, and consequently for some months the horse got very little exercise. His groom, however, endeavoured to keep him as fit as possible, and in the autumn McCalmont returned to Newbridge to answer the challenge. The event was widely discussed in sporting circles in Ireland, and there were numerous side bets. McCalmont had made several other bets besides the original bet of £200; for he was determined to more than avenge the loss sustained on Derby eve. Everything was most carefully arranged for the occasion, and timekeepers were appointed. The race commenced one morning at 6.15, just when there was sufficient light, and McCalmont arrived at Island Bridge at 7.30-32 a.m., leaving him with over four minutes to spare, and this notwithstanding the fact that Spot had burst a small blood vessel when ten miles from Dublin.

Euston's Centenary.

The London railway station with which Irish people have the most intimate acquaintance is certainly Euston, and they will be interested to know that it reaches its centenary about the end of May this year. In May, 1833, the Royal Assent was given to the Act promoted by the London and Birmingham Railway, which was opened for traffic five years later as the nucleus of the London and North Western Railway, now merged in the L.M.S. system. On the iron gates of Euston Station may still be seen, thickly coated with the grime of a century, the initials of the original owners, the name of whom is now almost entirely forgotten, L.B.R. But the most monumental relic of the older Euston is the great Doric arch, once so greatly admired and now so slighted, which seems to have been built to withstand even the crack of doom. Below that massive arch and through those grimy gates have passed most of the notabilities of Great Britain and Ireland in the hundred years which have elapsed since both were first erected. The terminus has its connection with Ireland's first railway, the Dublin and Kingstown line, through the mail services from Westland row to Euston.

QUIDNUNC.

SIR JOHN LAVERY VISITS PREMIER.

PORTRAIT NEARLY FINISHED.

Sir John Lavery, who is engaged in painting a portrait of Mr. Ramsay Macdonald, paid a visit to The Hillocks yesterday afternoon and had tea with the Premier.

He informed a reporter that it would require two other sittings before the portrait of the Prime Minister is completed. Yesterday he painted the Premier sitting at tea in his kitchen.

Mr. Macdonald managed to snatch a few hours for golf at Speybay yesterday. In the morning he was hard at work, and in the evening after a long walk, he was back at his desk again. He is enjoying excellent health.

If it's a Conway Stewart it's a good Pen

18 BRITISH MADE

There is lasting satisfaction in the ownership of this popular pen. Writing that is a pleasure. Attractiveness, in the smartness of design and colouring. Economy in the surprisingly moderate prices, considering the superlative quality. Ask for a "Conway Stewart" and refuse substitutes. The name is on the pen.

Other Models from 1/6

Guaranteed by the Manufacturers— Conway Stewart & Co., Ltd. 75-82 Shoe Lane, London, E.C.4.

IN ALL STATIONERS AND STORES 10/6 STANDARD MODEL

"OLD SQUAREFACE" KEEPS YOU FIT

EST. 1695.

de KUYPER'S HEART LABEL GIN

DERBY OWNERS ON PROSPECTS.

TIPS FROM THOSE WHO SHOULD KNOW

FAMOUS racehorse owners and jockeys gave their "tips" for the Derby at the London Press Club's annual Derby luncheon yesterday. Lord Riddell presided.

Proposing the toast of "The Pious Memory of the Derby Stakes Founder," Lord Riddell said that the Aga Khan had written: "For your private information, both my horses have come out well as one could expect."

Lord Lonsdale said:—"I am rather in hopes that Fred Darling's will win, and I don't see why it should not."

Lord Derby, after announcing that Donoghue would ride Thrapston, his second string, said:—"Whatever may have been said, there have been no trials between the three horses in our stables. They will all run on their own merit. I believe them all to be well, and seeing that Mr. Lambton said Hyperion is in his very best form I cannot help—without giving a tip—being sanguine that I may at all events get place money on Wednesday."

YOUNG LOVER'S CHANCE.

Sir Alfred Butt, owner of Young Lover, said:—"This is the first time I have had the opportunity of running a horse in the Derby, and not being perhaps sufficiently experienced in these gatherings I propose to be frank and tell you all I know. At 12.30 I telephoned my trainer, Mr. Frank Butters. He said that all my three runners are well. They completed their preparation quite satisfactorily. I do not think the ground will be suitable for them; I am hopeful that it will not be entirely suitable for any of the other competitors.

"I am very much perplexed to tell you anything reliable about Young Lover's prospects. He is well. If we get some rain we believe he will stay, and I am hopeful, at all events, that he may join Lord Derby in getting a place."

Lord Carnarvon, owner of Madagascar, said:—"I was foolish enough to invest £50 at 50 to 1. This unfortunate horse, in consequence, is going to compete on Wednesday. He is awfully well. My only regret is that the weights are not raised one stone."

"I think very seriously that my ex-horse (King Salmon) is very likely to win this year's Derby. As you know, nothing in the world makes a greater fool of you than a racehorse. I am credibly informed by my friend, Sir Hugo Cunliffe-Owen (the owner of King Salmon) that he thinks King Salmon has a chance second to none."

Lord Zetland said that if Manitoba does not win, the race will probably be won by the most unlikely horse.

Steve Donoghue said that no doubt Manitoba and Gordon Richards together make a very good combination that will take some beating. "My horse on Saturday did not please me, and I was not surprised when we got home to find that it was wrong." He added that his son Pat rang him up before the luncheon about his chances. "I remind you of that in case he happens to win the Derby."

TWO BRAVE BOY SCOUTS.

Great excitement was caused in the vicinity of the Four Courts, Dublin, yesterday evening, when a man was observed hanging by his arms from Winetavern street Bridge. Two Boy Scouts—Joseph O'Neill, of South Earl street, and Edward O'Neill, St. Thomas street—ran to his assistance. One held the man's arms and the other climbed over the parapet of the bridge and assisted him to keep his footing until Guard 114 D arrived and dragged him to safety. The man was escorted away by the guard.

A FILM OF THE WEEK.

"BAROUD" AT THE GRAFTON.

"Baroud" (the Grafton's picture for this week) brings back the desert film that once we knew, lands where the Foreign Legion and the Sheik compete for one's applause, and skies are blue—a world of unsophisticated passion that, not so long ago, was quite the fashion.

Gangsters are very much more common now, and, though Rex Ingram was a giant then, his first attempt in sound reminds us how the taste has altered since that period when he ruled the films: what charges there have been since his "Four Horsemen" stormed across the screen!

If you are feeling bored with gangsters, or college cuties, or the splendid lives of the upper-class in U.S.A., a visit to "Baroud" is recommended. The plot provides romance, and quite a lot of thrills besides.

THEATRE ROYAL.

A WELL-BALANCED PROGRAMME.

Scotland Yard has its "Big Five"; so have the English banks. In a totally different sphere, the Five Ambassadors who perform this week at the Theatre Royal, Dublin, may be described as the "big five" of their own peculiar form of entertainment. They combine colour and melody in a turn which is harmonious alike to the eye and the ear. A piano, a violin, a harmonium, and two voices create the melody, which is visually assisted by costumes reminiscent of the ultra-romantic operas, and enlivened by considerable verve and dash. Altogether, it is an attractive turn.

Two clever comedians on the programme are Cliff Martell and Tom D. Newell. On the whole, we preferred Newell, with his impersonation of that garrulous type of old dame whose ludicrous idiosyncracies always go down well on the stage because they are so true to life; while as a sylphide very much run to seed he provided rich comedy. Martell is the sort of man we would all like at our parties; for he is a born entertainer. His stories, even though you may not see much point, hold your attention by the manner of their telling, and, as tricky performer with the keys of a piano, he is decidedly out of the ordinary. Doyle and Doyle are another pair who give some lively entertainment of a musical kind; Nice, Florio, and Lubow present a turn which is distinctly unusual; Jack Crosbie and Co. delight with a neat little sketch concerning the adventures of a confidence gang; and Sam Mayo, Smith and his girl friend, and Haywood, Hay, and Dorina complete a well-balanced programme.

VARIETY AT OLYMPIA.

Appearing in the Olympia Theatre, Dublin, this week is Gretl Vernon, described as "The Viennese Nightingale." This singer, who deserved the applause which followed her selections at last night's performances, has a voice of high range which she controls admirably and into which she puts agreeable expression and intonation.

Fred Lewis was amongst those who contributed to the variety programme. He is an interesting entertainer and adaptable to the characteristics of the music hall favourites whom he impersonates. Soga and Hirukawa and company, Japanese performers, gave their audiences some thrills in the dangerous balancing feats that they exhibited, especially in the "Slide for Life." Joe and Ida Newton were an entertaining comedy pair, and Augustin and Hartley were amusing in a whirlwind of comedy and jumping. Phyllis and Giles, who are not strangers in Dublin, presented their comedy musical piece, "On the Farm," with as great success as formerly. Lester and Merry, comedians, had some novel conceptions of the requirements of income tax forms, and Joyce and Shields displayed ability as tap dancers.

REVUE AT THE QUEEN'S THEATRE.

At the Queen's Theatre, Dublin, yesterday afternoon there was a good attendance at each of the three "houses." On the stage, the revue, "Going Crazy," was produced by an excellent company, which included Bob Barlow, a very versatile artiste, who received hearty applause. Pat Nash was responsible for many laughs, while Nellie Anderson proved herself a good vocalist and entertainer. The ten Queen's Moonbeam Ladies contributed dances of various nations, and the performance was enhanced by Mr. Alec C. Fryer and his band in some splendid numbers.

On the screen was shown "Guilty or Not Guilty?" in which Betty Compson took a leading part.

THE EXTRA HALFPENNY.

EFFECT ON ENGLISH NEWSPAPERS.

Yesterday was the first day on which the new Free State tariffs on English newspapers came into force. The tariff, imposed in the recent Budget, amounts to two-fifths of a penny, and the English papers having decided to pass the tax on to the public, penny newspapers coming from Great Britain will in future cost their Irish purchasers three halfpence.

Officials of the principal distributing agencies in Dublin were unable yesterday to pass any opinion on the tariff. "It will be impossible to tell how the sales of English newspapers will be affected," one of them said, "until to-morrow morning, when we get the returns from the Dublin and provincial newsagents. As far as we can judge, the sales in the shops are about the same as before, possibly a little less, while the street sales are keeping up fairly well."

Inquiries at the principal newsagents' shops in the city gave conflicting results, but it seems that in most cases, although the circulation of British newspapers has suffered, it has not been affected to any great extent as yet.

RETAIL AGENTS' MEETING.

A meeting of the Irish Retail Newsagents' Association, Mr. J. McEnerney presiding, was held at the committee rooms, Dublin, to discuss the newspaper tax, which came into operation yesterday.

After a lengthy discussion it was decided, in spite of the difference in terms to carry on with the sale. In the meantime, a deputation was appointed to wait on the wholesalers and publishers, to discuss the question and terms for the trade as early as possible.

POST OFFICE UTILITY SOCIETY.

NEW HOUSES BEING ERECTED.

Senator Johnson and Mr. W. Norton, T.D., together with Mr. P. J. Cairns, chairman, Mr. C. J. Keogan, a member of the committee, and Mr. T. Nagle, secretary of the Post Office Utility Society, yesterday inspected a terrace of ten houses which are nearing completion at Merville avenue, Fairview, Dublin. The society was only started last September, and this is the first job to be finished under its auspices. These houses are brick-fronted dwellings, with a sitting-room, living room, three bedrooms, scullery, bathroom and lavatory. With the £70 grant for each house given by the Free State Government, the net cost of each dwelling to the society is £465. Each of the ten houses has already been allotted to a tenant purchaser, and two of these are not Post Office employés. Each tenant has given a £40 deposit, and the instalments to be paid will amount to 14s. weekly (to include rent, ground rent and rates) for a period of thirty-five years.

Similar houses, thirty-two in number, will be erected by the society in Kimmage, and more than half of these will be occupied by people not working in the Post Office. Work has not started on these houses yet, but all have been booked.

Fifty better-class houses will be built by the same society in Gaeltacht Park, Whitehall, Co. Dublin, and, although the land has only lately been acquired, every house has been allocated. Messrs. W. and J. Bolger, Dublin, are the contractors.

THE LIFEBOAT SERVICE.

AN APPEAL FOR MORE HELPERS.

Mr. Gerald Byrne, Chairman, in moving the adoption of the annual report of the Kingstown (Dun Laoghaire) Branch of the Royal National Lifeboat Institution, in the Town Hall, Dun Laoghaire, last night, mentioned that, notwithstanding the general economic depression, the income of the branch had been fairly well maintained, although the house-to-house collection organised by the Ladies' Guild did not reach the high figure of the previous year. The sums received by way of annual subscriptions (£50 odd) were equal to those of 1931. On the other hand, the expenses of the station were reduced by the closing down of the general store, the running expenses of which had been a charge against the branch. The cost of maintaining the lifeboat and station still exceeds the income derived from all sources, and on behalf of the committee he appealed to the residents of the Borough area for such increased financial support as would make the branch self-supporting. The lifeboat and station had been maintained in good order, two services being rendered during the year, in one of which two lives were saved. The committee desired to thank the members of the Ladies' Guild of Dun Laoghaire and Blackrock, and also the collectors who assisted in the annual flag day, for their valuable services.

During the severe storm which took place last February the lifeboat was called upon to stand by to assist boats in danger of being broken up. The lifeboat actually had to take two men off one boat. It was also out in connection with the unfortunate aircraft accident which took plaee at Dalkey the other day. The Howth lifeboat was out on Sunday last, when a boy fell into the sea at the Baily. That showed the necessity for having lifeboats, and for supporting that institution.

The Rev. Canon Hall, in seconding, said he looked upon the lifeboat organisation as the St. John Ambulance Brigade of the sea, and considered it most important for the community to support it. He suggested that each lady in her own district should have a number of assistants to be trained in the work. The motion was adopted.

Mrs. Percy Martin proposed, Mr. A. E. Joynt seconded, and it was resolved that the Earl Fitzwilliam be re-elected president; Mr. Gerald Byrne, chairman; Mr. J. A. Fulton, hon. treasurer; Mr. C. S. McNeill, hon. secretary, and Messrs. J. A. Kinnear and Co., hon. auditors, and also that the outgoing committee, with the addition of Mr. Percy Martin, be re-appointed.

WORLD EDUCATION CONFERENCE.

AN IRISH EXHIBITION.

A prominent feature in connection with the forthcoming World Conference on Education, which takes place in Dublin from July 29 to August 6 next will be the exhibition of Irish education, which is being held at University College, Dublin, during the Conference week. The object of the exhibition is to show to those who attend the Conference the part taken by the Irish nation in national and international education as regards both the general development of Christian culture and the distinctive advance of Irish education during the last fifteen years. The exhibition is being planned with the active co-operation of the National University and its colleges, under the general supervision of the Professor of Education in University College, Dublin—the Rev. T. Corcoran, S.J., D.Litt. The registration offices for the Conference will be at University College, so that all visitors will have an opportunity of seeing this interesting exhibition.

CLERICAL MANAGERS OF SCHOOLS.

ANNUAL MEETING IN DUBLIN.

The annual meeting of the Dublin Provincial Council of the Clerical Managers of National Schools was held in the Gresham Hotel, Dublin, on Friday last. There were present:—The Right Rev. Mgr. John Delaney, P.P., V.G., Rathvilly; the Very Rev. Canon McNamara, P.P., Castlecomer; the Very Rev. James Rossiter, P.P., V.F., Ferns; the Very Rev. Laurence Brophy, P.P., V.F., Newbridge; the Right Rev. Mgr. Waters, P.P., V.G., St. Columba's, Dublin, hon. secretary. Canon McNamara presided.

Mgr. Delaney, the treasurer, laid before the meeting a summary of the financial position of the Council and a statement of accounts, which was approved by the meeting. An important resolution on the insurance of schools, proposed by the Very Rev. James Rossiter, was adopted, and sent on to the General Council by the secretary.

IRISH AERO CLUB.

THE ANNUAL MEETING.

The annual general meeting of the Irish Aero Club, which was adjourned from 4th March last, was resumed last night at the Dolphin Hotel, Dublin.

At the opening of the meeting Mr. P. Gore Grimes, who presided, proposed a vote of sympathy with the relatives of the late Major Samuel Dunckley and his passenger, Mr. Edward Clayson, who were killed in the aeroplane crash at Dalkey Sound on Wednesday evening last. Mr. Grimes said that all regretted the unfortunate and untimely end of Major Dunckley. Senator O. St. John Gogarty seconded the resolution, which was passed in silence, all members standing.

The hon. secretary, Mr. Thomas O'B. Kelly, then presented an interim report, which showed that the aeroplanes of the club flew 211 hours 15 minutes in the months of April and May, 1933, as compared with 121 hours 30 minutes in the corresponding period of last year.

It was stated by the chairman that at the inquest on the late Major Dunckley it was suggested by the Coroner that a fund should be raised for the fishermen who attempted to save the life of Major Dunckley and his companion. Major Poë, of St. Ann's, Coliemore road, Dalkey, had agreed to act as treasurer in conjunction with Mr. Grimes. The Chairman recommended the fund to the members of the club, and paid a tribute to the men, who, he said, took their lives in their hands far oftener than any man who flies an aeroplane. Up to the time of the close of the meeting Mr. Grimes had received over £19 for the fund. A sum of £4 1s. 8d. was found on the body of Mr. Clayson, and his widow had directed that this should be given to the boatmen.

Colonel C. F. Russell suggested that the men who assisted in the salving of the wreckage of the aeroplane should also receive recognition.

The following officers were elected on ballot:—President, Lady Athlumney. Council—Captain H. J. Hosie, Messrs. P. G. Grimes, Joseph McAuley, R. H. Hill, C. Crowe and T. O'B. Kelly (hon. secretary).

THE LAWN-MOWER.

DUBLIN ROTARY CLUB ADDRESS.

At the weekly luncheon meeting of the Dublin Rotary Club yesterday, Mr. J. H. Cathcart, one of its members, read a paper on "Machinery on the Farm and Lawn," in which he traced the origin and history of the lawn-mower.

The idea of producing a mower to cut grass, said Mr. Cathcart, appeared to have occurred first to Edward Budding, of Stroud, Gloucestershire, who, in October, 1830, took out the first patent for a machine, which is at present in the South Kensington Museum, London. It was believed that Budding got the idea for his grass-cutting machine from one of a somewhat similar type which was used for shearing the nap off cloth in a factory where he was employed. After that other patents for different makes of mowers were taken out; but the first real advance in design was made in 1869, when a patent was taken out for an entirely new type of lawn-mower—one with side-driving wheels, which is the type universally used to-day.

At the close of his address, Mr. Cathcart gave a practical demonstration on two machines to show how they should be kept in good condition.

The Rev. Dr. Hanna (President) thanked Mr. Cathcart, on behalf of the club for his interesting address.

A letter was received from Mr. A. Lynn, President of the Colwyn Bay Club, expressing his club's deep appreciation of the reception given by the Dublin Rotarians to the members of the club who were with him in Dublin a week ago. An invitation was conveyed in the same letter to the members of the Dublin Rotary Club to visit Colwyn Bay at their convenience.

It was arranged that about fifteen members should leave for Colwyn Bay on July 1st.

MAN'S INSIGNIFICANCE.

FAITH AND MODERN SCIENCE.

In a paper on "Faith and Modern Science," which he delivered before the College Theological Society at Trinity College, Dublin, last night, Mr. W. C. Bourns, B.A., B.A.I., said that recent advances in Astronomy pointed to the insignificance of man in the universe; in fact, man seemed to be a mere accident. Scientific thought here seemed to confuse physical and moral significance. Science had endeavoured to include within its scope the whole of the unseen as well as the seen, the spiritual as well as the natural. Scientific methods were inadequate to deal with spiritual phenomena.

Knowledge of God was not of the kind that science had of the physical world. His knowledge was gained in a relationship of trust and obedience. Knowledge of a great teacher came only through discipleship. God was beyond the reach of human understanding and knowledge of Him came not only to those who were clever and wise, but to those who were loyal and true of heart.

SKERRIES READY FOR SUMMER SEASON.

ASSOCIATION'S APPEAL TO VISITORS.

The Skerries Visitors' Association has been very active lately, and now reports that everything is in order for the summer visitors. Acid was purchased and spread on the rocks and concrete at the bathing places to remove all growths of seaweed, barnacles, etc., which accumulated during the winter and spring. Spring-boards had to be put in position, and new matting was procured for them.

The seats on the beach received bad treatment last season. They cost £3 each, and ten of the eighteen were badly broken, and legs and backs had to be renewed. All are now painted and in position, and the Association appeals to all decently-minded people to protect its property from similar treatment this season. Any definite report will lead to a prosecution.

New works contemplated this season are a metal diving pillar, about 100 yards from the spring-board bathing place, and high-water dials to indicate the time of high tide.

The Committee adds that if it is encouraged by sufficient subscriptions its efforts to improve Skerries will go further afield; but if its property is not respected it will cease to function, and let things drift as they may.

FOR DALKEY FISHERMEN.

INAUGURATION OF FUND.

A fund for the three fishermen who recovered the body of Major Dunckley when the aeroplane pilotted by him crashed last week at Dalkey, has been inaugurated, on the suggestion of the Coroner and jury who inquired into the accident. We are informed that these fishermen often recover bodies lost off the coast and do an amount of other useful work without hope of reward. It is now felt that the public should show some appreciation of their efforts. Major Poë, of St. Anne's, Coliemore road, Dalkey, is the treasurer of the fund, and will be pleased to receive subscriptions.

ROYAL IRISH REGIMENT DINNER.

Major-General J. B. Forster presided at the annual dinner of the Royal Irish Regiment, which was held at the Army and Navy Club, London, on the 26th inst. (says the *Morning Post*).

Among those present were:—General Sir J. Shea, Major-General B. K. C. Doran; Brigadier-Generals W. R. B. Doran, L. C. Mee, and A. J. G. Moir; Colonel R. L. Owenes; Lieutenant-Colonels A. G. Chichester, H. J. Downing, G. A. Elliot, G. M. Grogan, Sir W. E. Edgeworth-Johnstone, and E. Roche-Kelly; Majors E. C. Beard, H. E. Rudkin, T. E. H. Taylor, and C. H. Vigors; Captains P. L. Cartis, H. C. O. Downing, J. J. B. Gaffney, R. H. Martin, and S. E. F. Moran; the Rev. B. S. Rawlinson, Messrs. S. A. L. Downing and J. H. A. Nevill.

HOW COCK-FIGHTERS WERE FOILED.

FROM OUR CORRESPONDENT.

BALLYMENA, Monday.

Plans for what was to be one of the biggest cock-fights ever organised in Ulster, were frustrated by the activities of the police. The cock-fight was to have been held soon after dawn this morning, in a lonely mountain district between Ballymena and Larne, but during the night the police threw a network of patrols over a large part of County Antrim and searched dozens of motor cars, many of which were turned back on the occupants failing to give satisfactory replies to questions regarding their destination.

By a prearranged system of communication the police, who were in tenders, motor cars and pedal bicycles, kept in constant touch, and combed the county so effectively that the cock-fighters were frustrated at every point.

"MINNETONKA."

Mr. John Shiel (right), of 9 Moore street, Dublin, who drew Lover's Walk with a ticket, signed "Minnetonka," talking to friends in Dublin yesterday.

ON THE WIRELESS

Daily Programme Review.

(CONDUCTED BY OBBLIGATO.)

DUBLIN: Organ Recital, 9.15.

BELFAST: Ketelbey Programme, 8.39.

B.B.C. NATIONAL: "Design in Modern Life—VII., Light," 8.30.

NORTH REGIONAL: "La Damnation de Faust," Act I. (Berlioz), 8.25.

GERMAN STATIONS: Comic Opera, "Abu Hassan" (Weber), 7.

NORTH ITALIAN: Opera, 8.30.

VIENNA: Festival Concert, 9.

VIENNA has got her 100 kw. transmitter in full working order, just in time to enable listeners at large—and, more particularly, those who love the gay and friendly capital and historic city of musicians—to enjoy her week of festival. If, on Saturday last, one would like to have joined the throng listening to massed military bands in the Heldenplatz, to-night one would like equally to follow it—and, perhaps, with the aid of radio and memories or imagination may in some sort follow it to the Josephplatz. There, in the open, the Vienna Symphony Orchestra will play music of Schubert, Beethoven and "Waltz-King" Strauss, and choirs will sing part-songs by Brahms.

Schubert, who knew that part of Vienna well—as, indeed, he knew all the city and its surroundings as they were 120 years ago—will be represented by an early symphony. Beethoven will be represented by an orchestral work, which, during the two or three years following its composition, was the most popular of all his works, and ever since has been the most completely and deservedly neglected. Entitled "Wellington's Victory," or "The Battle of Vittoria," it was a sheer piece of hack work. Produced at a time when Beethoven seemed unable to address his mind squarely to his art—in point of fact, in the year 1813, which, otherwise, was almost entirely blank as regards composition of any sort. This Battle Symphony was commissioned by an enterprising concert-giver, and it served Beethoven well by carrying on his back, so to speak, his Seventh Symphony, which was included in the same programme in a succession of concerts given in the winter of that year of Europe's deliverance from Napoleon's over-reaching designs.

BERLIOZ'S FAUST.

One of the promises made by Sir Thomas Beecham when he was appealing for support for his Imperial League of Opera was that he would produce at least one of the stage works of Hector Berlioz. Through his alliance with the Covent Garden Syndicate he will be redeeming that promise in some degree to-night, when he conducts the first operatic performance in England of "La Damnation de Faust," which hitherto has been performed only as a concert work. No doubt, the production has required a great deal of effort, but there is no reason to suppose that the work will not be effective in the opera house. Berlioz was not modest in his demands, but he knew all about the theatre.

The first act of the opera will be broadcast in the B.B.C.'s Regional programme. A curious feature of this act is the Hungarian scene at the beginning, which was dragged in, regardless of warrant from Goethe's drama, for a purpose of Berlioz's own. Some time before he wrote "La Damnation de Faust," Berlioz was on a concert tour, in the course of which he was invited to conduct concerts at Budapest. His friends advised him to include in the programme something designed to flatter his Hungarian audience. The tune of the Rakoczy March, a popular Hungarian tune, was brought to his notice, and he wrote his splendid and exciting orchestral piece based on it. It had, of course, a magnificent success, and Berlioz himself saw that he had written too good a thing to leave merely as a *pièce d'occasion*. He determined to make a place for it in his new opera—and there it is!

TO-DAY'S PROGRAMMES.

ATHLONE and CORK—413 Metres.

1.30-2.0—Time, Stock Exchange List, Weather and Gramaphone. Results of Irish hospitals "sweep" on Derby. 6.0—Children's Hour: Ian P. Mitchell, Biggie into many lands; Renee Flynn, songs; Cait Ni Bhric, sgeal. 6.45—News. 7.0—Leigheacht ghnedhilige, an seabhac. 7.15—Poetry Recital, Frances Moynagh. 7.30—Time. Station Orchestra, Irish music.

7.50—Kitty O'Flaherty, songs: A Eire Gaibh Athas (Hardebeck), An Londubh 'san Cheirseach (Clandillon), Cuir Ni Bhuaibhir (Wilson, arr. Patterson), Gradh Geal No Chroidhe (Kennedy Fraser), Suantraidile (arr. Stanford). 8.5—Traditional Irish airs and dance music on violin, Frank O'Higgins. 8.20—T. J. O'Flynn (baritone). 8.35—Station Orchestra: Russian and Ludmilla Overture (Glinka), Vitava (Smetana). 9.0—Dorothy Clifton (Cello): Sergie (Faure) (Hamelle), Allegro Appassionata (St. Saens) (Augener), Le Cygne (do.) (Durand). Has sorrow thy young days shaded? (arr. Cruise Papini), Irish Lullaby (arr. Trowell). 9.15—Recital of organ recital from St. Francis Xavier's Church (organist, Joseph O'Brien). 9.45—Sponsored programme. 10.45—Time, News Weather and close down.

BELFAST—242.2 Metres (1,238 Kc.) (1 Kw.).

10.15—The Daily Service. 10.30—National Programme. 12.0—Ernest Parsons and his Orchestra. 1.15—The Northern Studio Orchestra. 2.0-3.0—Gramaphone (Liszt). 4.0—Evensong, relayed from York Minster. 4.35—National Programme. 5.15—Children's Hour. 6.0—News. 6.30—The Northern Studio Orchestra and Grace Angus (soprano). 7.30—The B.B.C. Dance Orchestra: Rhythm from Many Lands. 8.5—Professor Walter Garstang: "Green Underwood and Cover—On a River Bank."

8.25—"La Damnation de Faust" (Berlioz). Act I. Faust, Giovanni Voyer; Mephistopheles, Cesare Formichi. (Conductor, Sir Thomas Beecham.) Relayed from Covent Garden. 9.25—The Lancashire Mummers. 10.15—News. 10.30-12.0—Dance Music.

NATIONAL—1,554.4 Metres (193 Kc.) (30 Kw.).

10.15—The Daily Service. 10.30—Time, Weather. 11.10-11.30—Seventeenth Annual General Meeting of the National Federation of Women's Institutes. 12.0—Gramaphone (Musical Comedy). 1.0—The Shepherd's Bush Pavilion Orchestra. 2.0-2.30—For the Schools. 4.25—René Tappounier and his Orchestra. 5.15—Children's Hour. 6.0—News. 6.30—Brahms' Songs, sung by Herbert Heyner (baritone). 6.50—French Conversation. 7.20—The B.B.C. Theatre Orchestra.

8.10—International Folk-songs, sung by Engel Lund. 8.30—"Design in Modern Life"—VII.: "Light." A Discussion between Mr. A. B. Read and Mr. Geoffrey Bonnaphrey. 9.0—News. 9.20—Orchestral Concert: Alec Whittaker (oboe) and the B.B.C. Orchestra. 10.30—Stanzas from "Rabbi Ben Ezra" (Robert Browning), read by Kelix Aylmer. 10.35-12.0—Dance Music.

SCOTTISH REGIONAL—376.4 Metres (797 Kc.) (50 Kw.).

10.15—The Daily Service. 10.30—National Programme. 12.0—Ernest Parsons and his Orchestra. 1.15—North Regional Programme. 2.0—Gramaphone (Liszt). 2.35—For the Schools. 3.20—A Concert: Dorothy Puzh (soprano) and the Laing Trio. 4.25—National Programme. 5.15—Children's Hour. 6.0—News. 6.20—"Talks to Scottish Beekeepers"—III.: "The Bee-keeper and the Law," by a Solicitor. 6.50—A Band Concert: Matthew Dickie (tenor), Frank Gordon (baritone) and the Clydebank Burgh Band.

8.0—An Orchestral Concert: The Scottish Philharmonic Orchestra. 8.50 app.—G. Rowntree Harvey: Readings. 9.5—Orchestral Concert (contd.) 10.15—News. 10.30-12.0—Dance Music.

STUTTGART (MUHLACKER) — 360.3 Metres (60 Kw.).

4.0—Hugo Wolf Songs. 4.30—Orchestral Concert. 7.0—See Langenberg. 8.0—Folk Music: The Freiburg Mandoline and Guitar Society, relayed from Freiburg. 8.30—For Whitsun, 1933: Swabia and Germany, with Address. 9.30—The Wurttemberg Symphony Orchestra 11.0—Dance Music.

VIENNA—517 Metres (100 Kw.).

5.25—Song and Piano Recital. 7.0—Silvester Schieder Orchestra. 9.0—Vienna Festival Week Concert by the Vienna Philharmonic Orchestra and State Opera Choir, relayed from Josefsplatz. 10.30—Gramaphone.

ROME—441 Metres (50 Kw.) **and NAPLES —319 Metres.**

8.15—Sponsored Music. 8.30—Talk. 8.40—Sports Notes. 8.45—Violin Recital. 10—Concert of Light Music, followed by Giornale Radio.

MILAN—331.5 Metres (50 Kw.). **TURIN—273.7 Metres** (7 Kw.). **TRIESTE—247.1 Metres.**

8.15—Sponsored Music. 8.30—"Giroflé-Girofla" operetta (Lecocq). In the intervals, Scientific Talk and News. After the operetta, Giornale Radio.

ON THE CONTINENT.

BERLIN (Deutschlandsender) — 1,635 Metres (60 Kw.).

4—Orchestral Concert from Leipzig. 5.35—Violin Sonata in C minor, Op. 44 (Grieg). 6.5—Songs by Grete von Zieritz, with the composer at the piano. 7—See Langenberg. 8.10—Dance Music from Berlin (Witzleben). 9.10—Seventeenth and eighteenth century music from the Schlueterhof. 11—Concert from Hamburg.

HEILSBERG—278.5 Metres (60 Kw.).

4—Königsberg Opera House Orchestra. 7—See Langenberg. 8.10—"The Sea," programme of literature and music. 9—Festival programme by the Vienna Philharmonic Orchestra and the State Opera Choir, from Vienna.

LANGENBERG—473 Metres (60 Kw.).

4.30—Concert conducted by Eysoldt. 7—Transmission for all German stations: "Abu Hassan," comic opera in one act (Weber). 8.5—Station Orchestra.

LEIPZIG—380.8 Metres (120 Kw.).

4—Leipzig Symphony Orchestra, with 'cello solos. 7—See Langenberg. 9—Vienna Festival Week. Choral and orchestral selections from Vienna. 10.45—Gramaphone.

PARIS (Poste Parisien)—328.2 Metres (60 Kw.).

7—Sponsored Concert. 8.30—Symphony Concert, with songs and piano solos.

PARIS (Radio-Paris)—1,725 Metres (75 Kw.).

7.30—Krettly Orchestra. 8.45—Symphony Concert.

PRAGUE—488.6 Metres (120 Kw.).

4.30—Orchestral Concert. 5.50—Gramaphone. 7.25—Light Music. 8.30—Josef Slavik Concert for the centenary of his death, relayed from the Smetana Hall. The Conservatoire Orchestra, conducted by Pavel Dedecek. 10.5—Orchestral concert of contemporary music.

STRASBOURG—345 Metres (11.5 Kw.).

4.0—Quintet Concert, from Radio Colonial (Paris) (19.

DRAW FOR DERBY SWEEPSTAKE.

PRIZES SCATTERED BROADCAST.

GREAT BRITAIN GETS 339 OUT OF 494.

THIRTY-ONE FOR IRELAND.

OF the 494 counterfoils drawn from the hospitals sweepstake drum at the Plaza, Dublin, yesterday, in connection with the Derby Sweepstake, twenty-three bore addresses in the Free State and eight represented Northern Ireland. Great Britain—the largest contributor—drew 339, while the United States was second with a total of fifty. Holland drew ten, and two went to Dutch East Indies. Only one ticket was drawn against a Rome address.

BLUE GRASS.

"DO-IT-ALL," Rialto, Dublin (XS 45976).
"A FORD THIS TIME," Windsor avenue, Lurgan, Co. Armagh (MA 06852).
"THE OWL," Timmins, Ont., Canada (BQ 36918).
"FOXIBURROWS," c/o Alfonso Burrows, 2 Summerville road, Horton, Bradford (NQ 49551).
"MISTAKES AGAIN," 26 Bryanstone street, Blandford, Dorset (ZC 46047).
"FOR LUCK," Box 98, Oudtshoorn, South Africa (AT 28638).
"GOD SEND YOU BACK TO US," 43 Jewel road, Walthamstow, London (LN 09403).
ANNA SQUIRES, 2340 7th avenue, New York City (CS 78422).
G. RICHARDS, Lane Ways, South Alkham, near Dover, Kent (PJ 91014).
JOHN RAFFLE, 9 Falla Park Crescent, Felling-on-Tyne, Co. Durham (DL 57242).
ARTHUR DAY, c/o Golf Club, Ganton, Scarborough, Yorks. (HA 35739).
"JUST THREE," 47 Longman road, Inverness (PN 47994).
"LUKE," 9 Hanover street, Salford, Manchester (CT 47786).
JAKE DRITCHELL, 243 W. 15th street, New York City, U.S.A. (XB 32924).
MRS. C. A. RICE, 245 Knightsbridge, London, S.W.7 (DA 54376).
"TICK," Commercial Hotel, Clifton, Bristol 8 (ZZ 42227).
"SONNY BOY," 173 Southfield street, Nelson, Lancs., England (ZQ 67378).
H.J.E CLAIMIT," England (ES 19734).
"I WIN," 149 Mill lane, Wallasey, Ches. (NC 63668).

CAYMANAS.

"MONEY TALKS," 15 Glasshouse Chambers, Aldersgate street, London (CS 27182).
"WE ARE 22 STILL," 1 Crescent terrace, Bryn, Port Talbot, S. Wales (MD 78074).
"OXO-NEWCASTLE," Newcastle, Staffs. (LD 48432).
E. W. HIRST, 63 Hawthorn street, Audenshaw, Manchester (NM 62289).
VITTORIO POLTRONIERI, Via Frattina 39, Rome (CB 54565).
"NOBBY," Box 136, Pietersburg, S. Africa (BM 47979).
"GOOD OLD WHISKEY," Hand and Crown, 93 New Oxford street, London, W.C.1 (DS 35810).
"ALL WAYS LUCKY," Baker street, Enfield, Middlesex (LW 24895).
"JUMMY," 6 Gladstone terrace, Northampton, England (LN 58777).
"GOD SEND YOU BACK TO ME," 12 Cumberland street, Portsea, Portsmouth, Hants (XH 33436).
"EVER GREEN," 32 Angel street, Kimberley, South Africa (LP 73440).
"O.K.," 50 Herrick road, Saltley, Birmingham (NA 60055).
"MOLLY," 63 Longridge street, Longsight, Manchester (MS 09863).
"DEAR LITTLE TICH," 87b Frezenberg road, Bovington, Camp, Wareham, Dorset (MD 78540).
"SAM SINGER," 1291 Metcaf avenue, Bronx, N.Y. (NZ 14459).
"IT'S ONLY DAD," 135 Hearsall lane, Coventry, Worcs., England (MW 83337).

COROADO.

"JOHN QUINN," No. 2 Sate Highway, Palsade, New Jersey, U.S.A. (LS 64797).
N. G. KWAI TIN, Wang Hing, Wing Lock street, Hong Kong (AL 04583).
DR. CHARLES SIEMS, 31 Avenue de la Victoire, Nice, A.M., France (HN 82832).
"RUBBER," Allerton, Woodlands avenue, Hornchurch, Essex (PJ 72725).
"THE TYKES," 17 Branksome road, Redland, Bristol 6 (DP 37504).
"THE TWIN BELLES," 711 Cathcart road, Crosshill, Glasgow (MX 46206).
"SOLATOGEX" 20 Rue de la Paix, Paris (JR 03243).
R.L., 68 Laurston road, S. Hackney (MW 16310).
"LUCKY DOG," c/o Lloyd's Bank, Ashford, Kent, Eng. (EP 41198).
"THANKFUL FOR SMALL MERCIES," Milton road, Repton, Derby (DT 68710).
"VIOLA NICE," c/o Mrs. Debry, 3/116 Shaftesbury avenue, London, W.1 (MH 58871).
"SENORA," El Tapeyste, Laredo, Texas, U.S.A. (MR 89065).
"DUO," Haarlemmerstraat, 124 I, Amsterdam West, Holland (DP 88773).
"NEUTRAL," Box 1123, Johannesburg, Transvaal (BS 55340).
"SUDDEN DEATH," 9 Cannon street, Accrington, England (XT 79085).
"SURELY THIS TIME," 43 Durward ave., Glasgow (DM 53992).
"VICTORY," 142 Broadway, West Ealing, London (XR 41029).
"COME UNTO ME," 44 Romsey road, Winchester, Hants, England (BQ 82630).
W. J. CANNY, 153 Orchard street, Bridgeport, Conn., U.S.A. (NC 08625).

CONTINENT.

Deutschlandsender) — 1,635
kw.).
ncert from Leipzig. 5.35—
minor, Op. 44 (Grieg). 9.5—
Zieritz, with the composer at
Langenberg. 8.10—Dance
Witzleben). 9.10—Seventeenth
ry music from the Schlüterhof,
lamburg.

276.5 Metres (60 Kw.).
era House Orchestra. 7—Sce
"The Sea," programme of
9—Festival programme by
onic Orchestra and the State
Vienna.

—473 Metres (60 Kw.).
ducted by Eysoldt. 7—Trans-
man stations: "Abu Hassan."
e act (Weber). 8.5—Station

Metres (120 Kw.).
phony Orchestra, with 'cello
genberg. 9—Vienna Festival
d orchestral selections from
amaphone.

Parisien)—328.2 Metres
ncert. 8.30—Symphony Con-
d piano solos.

o-Paris)—1,725 Metres (75
chestra. 8.45—Symphony Con-

6 Metres (120 Kw.).
Concert. 5.50—Gramaphone.
8.30—Josef Slavik Concert
of his death, relayed from the
The Conservatoire Orchestra,
Dedecek. 10.5—Orchestral
rary music.

—345 Metres (11.5 Kw.).
ncert, from Radio Colonial
5.0—Light Music. 6.30—
the Soloists of the Station
No. 2 (Beethoven). Piano
7.45—Gramaphone. 8.30—
from Paris (Eiffel Tower).

(MUHLACKER) — 368.8
Kw.).
Songs. 4.30—Orchestral Con-
genberg. 8.0—Folk Music: The
and Guitar Society, relayed
0—For Whitsun, 1933: Swabia
Address. 9.20—The Wurttem-
Orchestra. 11.0—Dance Music.

Metres (100 Kw.).
Piano Recital. 7.0—Silvester
9.0—Vienna Festival Work-
the Philharmonic Orchestra and
ir, relayed from Josefsplatz.

etres (50 Kw.) and NAPLES
es.
Music. 8.30—Talk. 8.40—
5—Violin Recital. 10—Concert
lowed by Giornale Radio.
Metres (50 Kw.). TURIN—
(7 Kw.). TRIESTE—247.1

Music. 8.30—"Girofé-Girofla."
In the intervals, Scientific Talk
the operetta, Giornale Radio.

MARY AND ANNIE ROW, 14 Smithies terrace, Smithies, Barnsley (DB 41048).

"MIL GRACIAS," Manchester, c/o Seller, T. Bindotti, 16 Nelson street, Miles Platting, Manchester (ZR 06306).
"AT LAST," 3405, West 8th avenue, Vancouver, B.C. (XA 69298).
"RAMA," c/o Messrs. Strauss and Company, Ltd., Guntur, Madras, India (XC 21343).
"MACEDONIA," 5 Buckingham road, Woodgreen, London, N.22 (CK 14195).
"JUST A SCORE," 79 Beaconsfield road, Southall, Middlesex (NW 54668).
"WHERE'S ALF," 57 Fairbourne road, Tottenham, London (ZA 50336).
"DICK TURPIN," 118 Caunce street, Blackpool (NS 55666).
W. FISHER, 158 Kirkham street, Plumstead, London, S.E.18 (XH 77477).
"HELLO HERB," 2 Hampton road, Buddicum Park, Chester (LV 19208).
"SPLENDID NORBURY," 8 Palmer's road, Nogbury, London, S.W.16 (XR 17657).
"SHEILAGH," 752 Mulvey avenue, Winnipeg, Man., Canada (BT 47987).
"MR. CACIE," Meaulte, Somme, France (HB 15427).
HARRY AND CHARLES, Gate House, Near Margate, Kent (MC 52934).

GINO.

"FIVE ASSES," 73 Chatham street, Belfast (PA 76416).
"NORRIEN LOWRY," 706 E. 120th street, Cleveland, Ohio, U.S.A. (NS 24918).
"BROWN BETTY," 2 Southfield Gardens, Strawberry Hill, Middlesex (NQ 59135).
"HANTANE," 47 Penshurt road, Thornton Heath, Surrey (DR 44545).
P. VLAS, Goudbloemstraat 11, Den Helder, Holland (XK 65520).
"LUCKY BET," 66 St. Ann's road, Rotherham, Yorks. (LV 08018).
"LITTLE BEE," Barons Court Hotel, Westcliffe-on-Sea (MW 84495).
"LUCKY JANE," Branston, Lincoln, England (PD 65536).
"HARMAC," c/o Madras Club, Post Box 369, Mount road P.O., Madras, S. India (XP 67152).
"CARR," Van Aerssenstraat 71, The Hague, Holland (HQ 79645).
"GIPSY-TOM," 97 Coleford road, Darnall, Sheffield, Yorks. (MZ 57882).
"GLADENA," Fairehome, 11 Albert road, Crumpsall, Manchester (XT 33422).
"SOCK IT TO IM," 175 E. 151 street, New Yors City, N.Y. (BB 46870).
"WENEEDIT," 606 Central Markets, London, E.C.1 (DA 48242).
Miss MARY OLIVERAS, 3202 Rawline avenue, The Bronx, N.Y.C. (CM 70777).
"WORK AND LAUGH," Copster House, Oldham, Lancs. (DQ 48559).
"REMOTE," 11a Dragon parade, Harrogate, Yorks. (PD 79464).
"THREE CLOWNS," 74 Stamford road, East Ham, London, E.6 (ZT 68027).
GRAUSCO, Goudscherijweg 3, Rotterdam, Holland (HE 58601).

HAPPY CALL.

"STELLA MARIS," Ellismere, Bundoran, Co. Donegal (MJ 74335).
"HEAVEN SENT," 31 Capwell road, Cork (JH 71725).
"BOOTIFUL," 54 First avenue, Hove, Brighton (PV 75674).
"WYWORRY," 11 Manow row, Bradford (AV 98553).
"LUCKY DIP," "Beecholme," Blackwell avenue, Norwich (NX 79048).
"SARIFA," Umerkhadi Jail road, Mazagaon, Bombay, India (XX 70898).
"JACK O' LANTERN," Bigby, Barnetby, Lincolnshire (DN 63978).
C. SIDEMAN, 66 George street, Hull (MA 65132).
"KARRIER," 28 T Company, R.A.S.C., Catterick Camp, Catterick, Yorks. (BX 86242).
"UNDERBID," 28a Blvd, Chamblandes, Lausanne, Switzerland (HH 68580).
"SEGALINI," 146 Jubilee street, Stepney, London, E.1 (MW 10430).
"FATHER'S DIAMOND," 41-6 Temple Chambers, Temple avenue, London, E.C.4 (ER 25771).
"ASPRO," Hewlett road, Cheltenham, Glos. (PE 79533).
D.W.H.S., 58 Elm street, Benwell, Newcastle-on-Tyne (4) (NT 39100).
"ANNE BOLEYN," 25 Cotterill road, Surbiton, Surrey (LM 57726).
"20 SYNDICATE," 73 Sussex road, Brixton, London, S.W.9 (MZ 37692).
"LUCKY MARY NO. 1," 24 Finnart street, Bridgeton, Glasgow (DT 44830).
30-33'S," 30 Engine Fitters, Engine Department, Leyland Motors, Leyland, Lancs. (PC 41985).
"FISH AND CHIPS," c/o Moffat, 87 Shamerock street, Glasgow (CS 66189).

HARINERO.

"LUCKY NURSE," Main street, Mohill, Co. Leitrim (MB 26263).
"MOTHER-IN-LAW," Bermuda, Warren road, Guildford (LA 23102).
J. ROLINSON, 4 Northfield road, West Ealing, London, W.13 (NE 88454).
"GOLDEN DAFFODIL," Tarvin, near Chester (CP 10742).
"PACKET," 9 Kirk Stale, Hawick, Scotland (BQ 82734).
J. COULSON, 30 Valley street, Windhill, Shipley, Yorks. (LJ 61346).
"DODS," 54 Ashgrove road, Goodmayes, Essex (MH 79561).
"BLACK COAL FOR LUCK," West street Depot, Boston, Lincs., England (MW 83552).
"ALL'S WELL," Corner House, Martletwy, near Narberth, Pembrokeshire, S. Wales (EL 76837).
NATHAN LAZAR, 281 Mulberry street, Newark, N.J., U.S.A. (AT 46214).
"LADY ALEXANDRA," Rue Jules Ferry, Auffay (Seine Inferieure), France (ZS 21628).
"PINE," Pine Mansion, Mazagon, Bombay, India (BQ 84369).
"FOUR NEIGHBOURS," 47 Limerston street, Chelsea, London, S.W.10 (PZ 31968).
"BURPEDE," Box 130, Freetown, Sierra Leone (CD 37686).
"CARABINIER," 286 Olive avenue, Oshawa, Canada (CM 90110).
"POOR WIDOW," Minorca, Laxey, Isle of Man (AX 84952).
"TOSSIE," 18 Augusta road, Regent's Park, Johannesburg, S.A. (AT 76599).
"TIME I WAS LUCKY," 32 Frederick place, Bow, London, E.3 (NM 64145).
ALBERT HILTON, 34 Dryden road, Wimbledon, London, S.W.19 (MD 07876).

HYPERION.

"IOLANTHE," 45 Bath terrace, Gosforth, Newcastle, England (LK 80664).
"FORGET-ME-NOT," 21 Balmore street, Highgate, N.19 (ZT 09704).
"VENDU PAR 14," Rue Sylvestre 43, Belle de Mai, Marseille, Bouche du Rhone, France (HB 23312).
"TEN WISE CRACKERS," 41 Maiden lane, Strand, W.C.2 (ME 27329).
"HONG FOR LUCK," 7c Egerton Buildings, Barrow-in-Furness, Lancs (MM 65659).
A. BARR, 50 Bree street, Cape Town, S. Africa (AT 74909).
"SEDGLEY," Box 1046, Durban, Natal (BA 22002).
"POOH," 25 Lithos road, Hampstead, London, N.W.3 (NT 48314).
"JACK," 323 Valley road, Sherwood, Nottingham (XJ 81237).
C. REYNOLDS, c/o Midland Bank, West Smithfield, London, E.C. (JC 58531).
"FIVE MUGS," c/o S. Bond, Dearden Yard, Rochdale (ZZ 53317).

HYPERION.

"IOLANTHE," 45 Bath terrace, Gosforth, Newcastle, England (LK 80664).
"FORGET-ME-NOT," 21 Balmore street, Highgate, N.19 (ZT 09704).
"VENDU PAR 14," Rue Sylvestre 43, Belle de Mai, Marseille, Bouche du Rhone, France (HB 23312).
"TEN WISE CRACKERS," 41 Maiden lane, Strand, W.C.2 (ME 27329).
"HONG FOR LUCK," 7c Egerton Buildings, Barrow-in-Furness, Lancs (MM 65659).
A. BARR, 50 Bree street, Cape Town, S. Africa (AT 74909).
"SEDGLEY," Box 1046, Durban, Natal (BA 22002).
"POOH," 25 Lithos road, Hampstead, London, N.W.3 (NT 48314).
"JACK," 323 Valley road, Sherwood, Nottingham (XJ 81237).
C. REYNOLDS, c/o Midland Bank, West Smithfield, London, E.C. (JC 58531).
"FIVE MUGS," c/o S. Bond, Dearden Yard, Rochdale (ZZ 53317).

FELICITATION.

"NOT WANTED," 129 Alexandra Park avenue, Belfast (PV 98348).
M. TORRES, J. B. YEARWOOD, 619 W. 135 St., New York City (AP 16865).
PROGRESS SYNDICATE, 50 Palace Buildings, Blackpool, Lancs. (NB 04012).
"PINKIE," 153 Farmilo road, Leyton, London, E.17 (MQ 29648).
"THUNDER," 17 Leeds road, Dewsbury, Yorkshire (JT 78907).
DORIS MATTHEWS, 4 Redways Cotts., The Lye, St. John's, Woking, Surrey (JC 44863).
"ORVEAC," 2326 Penmar avenue, Venice, California, U.S.A. (XM 09808).
"TEN PALS," Steel Works, Irlam, Manchester (NX 23853).
"COOD OLD CESCAR," 8 Carlton road, off Littlefield lane, Grimsby (BQ 88147).
"I DON'T KNOW," 15 Nelson Grove road, Merton, London, S.W.19 (CT 32230).
"TUBBY IN [illegible]D," 36 Wellington road, Barnsbury, London, N.7 (DR 09717).
"BULLET," Cranville House, Arundel St., London, W.C.2 (PW 00274).
"BLACKSMITH'S SYNDICATE," Blacksmith's Arms, St. Albans, Herts. (ZR 63504).
SYNDICATE, Conservative Club, Hastings (DZ 52661).
"TRAMP," Sub 5, Windsor, Ont., Canada (AR 10367).
"EDI 1," 101 Weyand street, Buffalo, New York (XB 73991).
"OPTIMIST," 8 Town Hall Buildings, Hackney, E.8. (LW 09870).
"ADAR," 3 E.I. Lines, Karachi, India (XJ 68839).
C. H. STILLWELL, No. 5 P.T.S., Sealand, Queen's Ferry, Chester (CE 87696).

FRANZ HALS.

"KAHALA," P.O. Box 215, Honolulu, Hawaii (XD 67417).
"ADDER," Burnt Mills, Wickford, Essex (JE 37783).
FANNY-SAM-MANUEL SINGER, 879 Elsmere place, Bronx, New York (BM 40036).
M. B. ROBINSON, 81 Abington avenue, Northampton (CL 98269).
"I DoR LEATHER," Bellyn, Llangennech, Near Llanelly (CS 08165).

WHERE WINNING TICKETS WENT.

THE distribution of luck was very widespread, from Montreal to Mandalay, from Switzerland to Sourabaya, from Hawaii to Hong Kong.

	Irish Free State.	Northern Ireland.	Great Britain.	Dominions and Colonies.	U.S.A.	Other Places Abroad.
Blue Grass	1	1	13	2	2	—
Caymanas	—	—	15	2	1	1
Coroado	—	—	11	2	3	3
Felicitation	—	1	13	2	3	—
Franz Hals	—	—	13	3	2	1
Gino	—	1	11	1	3	3
Happy Call	2	—	15	1	—	1
Harinero	1	—	12	3	1	2
Hyperion	—	—	14	2	1	2
Interlace	2	—	12	—	3	2
King Salmon	2	1	9	3	2	2
Light Sussex	1	—	15	1	1	1
Lochiel	1	1	14	1	2	—
Lovers' Walk	3	—	11	2	2	1
Madagascar	—	—	15	2	1	1
Manitoba	—	1	14	2	1	1
Melfort	—	1	14	—	2	2
Myosotis	—	—	11	4	2	2
Raymond	3	—	11	2	2	1
Rodosto	—	—	15	2	2	—
Scarlet Tiger	1	—	14	1	1	2
Solar Boy	2	—	12	1	4	—
Statesman	1	—	15	1	1	1
Thrapston	1	—	11	4	3	—
Tuppence	—	1	15	—	3	—
Young Lover	2	—	14	1	2	—
Total	23	8	339	45	50	29

"LUCKFORLUE," 25 John's avenue, Hendon, N.W.4 (JK 55937).
"FORTY-FORTY," 73 Church street, Rugeley, Staffs (ZE 51384).
"LOU," 1703 Norman street, Ridgewood, L.I., New York, U.S.A. (BX 73338).
"SALLY," 3 Market place, Kingston-on-Thames (PN 46357).
"TEN HOPEFULLS," 228 Mansel road, Small Heath, Birmingham (NC 36777).
NEONLITE, LTD., Soerabaya, Java, Dutch East Indies (AS 70054).
SHLIMAZEL," 2 Lordship Park, London, N.16 (ES 41041).
"FOURTH TIME LUCKY," 70 Shott lane, Latchworth, Herts., Eng. (MD 59514).

INTERLACE.

MICHAEL TIMONEY, Dromshaire, Co. Leitrim (E Q30255).
D. M. KEEGAN, Esq., 15 Sth. King street, Dublin (ER 62511).
"BLACK CAT," 7 First avenue, The Drive, Didsbury, Manchester (MA 53733).
"WAITING-OUR-TURN," 38 Barbara street, London, N.7 (XJ 82143).
"AUGUSTIN," Minoterie St. Theodore, Route des Olives, Marseilles, France (ZE 24508).
MR. ARNOLD D. IRVING, Vicarage terrace, Alston, Cumberland (PX 78574).
"COAL COMPANY," 20 Alpha place, Coedpennaen, Pontypridd (LM 39365).
"HAPPY-GO-LUCKY," 2036 Webster ave., Bronx, N. York (AK 49341).
"THE LAST CHANCE ROCHDALE," 40 Bunyan street, Rochdale, Lancs (PS 58874).
"ST. HELEN'S," 24 Restalrig terrace, Leith, Edinburgh (EH 07439).
"CURLY 1862," 25 Provanhill street, Townhead, Glasgow (CR 43932).
WILLIAM O'MEARA, 9 Ray street, Peabody, Mass., U.S.A. (CL 75536).
"LUCK PEGGY," 8 Gledhow street, Tong road, Leeds, 12 (LV 28782).
"ANTHONY," West Park Hospital, Epsom, Surrey, England (NJ 83323).
"ELLA," Naval and Military Club, 94 Piccadilly (ZM 10016).
"BRUCE," Ashcroft, Foley road, Claygate, Surrey (CN 69606).
POULAIN MARIE, 19 Irs. Av. Pare Montsouris, Paris, 14 (HC 50798).
"YOUDAIS," Oak Cottage, Terling, Chelmsford, Essex, England (NZ 86256).
"SUCCESS," 146 So. 11th Avenue, Mount Vernon, New York (NB 21076).

KING SALMON.

"GOOSE GREEN," 163 Philipsburgh avenue, Dublin (DV 92139).
"BZ 418," High street, Newtownards, Co. Down (MZ 43563).
"LAST CHANCE," Granston Manor, Ballacolla, Leix (PN 86899).
"WE TEN," Railway Hotel, Broadwey, Weymouth, Dorset (PT 14331).
"TEN TENSE TOTS" c/o Young, 18 Ulva street, Glasgow, S.W.2 (MP 49663).
L. T. BAXTER, 17 Valley Drive, Kingsbury, London, N.W.9 (NW 37675).
"HEAVEN SENT," 15 Wilson street, Grays Inn road, London, N.W.1 (JQ 45053).
"HOPEFUL," St. Albans, Cameron street, Cardiff (BW 29980).
"THANK YOU NURSE," Eiraniefog House, Trawsfyndd, N. Wales (PN 84778).
"OLLIE," Camuck, Saskatchewan, Canada (AC 10690).
"KISMET," Hillingdon County Hospital, Hillingdon, Middlesex (DW 17669).
"I WISH I HAD IT," c/o Samms, 13 Osborne street, Whitechapel, London, E.1, (NT 33454).
"LAST HOPE," 79 First street, Welland, Ont., Canada (XE 18912).
"RED HEAD BEL," 29 Orleans street, Springfields, Mass., U.S.A. (ND 26793).
"KATHIRVEL," "Oiler," Chenderoh, Kuala Kangsar, F.M.S. (AL 74046).
"PERHAPS," 1 Conway road, Luton, Beds. (ZX 07085).
"OUT POST TICKET," Palace Hotel, Brussels, Belgium (NB 11045).
"BAVARIA," Willem Buytewech Str., 130c, Rotterdam, Holland (CL 33398).
JOHN J. GEARY, 486 East 7th Street, South Boston, Mass., U.S.A. (CX 37836).

LIGHT SUSSEX.

"LOFTUS," 40 Bayfield street, Barrie, Ont., Canada (XT 87926).
"EUREKA," 11 Acres Hall avenue, Pudsey (BR 81444).
"WATASHEC," 15 Kensington Park Gardens, Notting Hill Gate, London, W.11 (PC 82770).
"THE LAST GASP," c/o 187 Mare street, Hackney, London, E.8 (NE, 59539).
"TWENTY MUGS," Northern Rainproof, 20 Cannel street, Ancoats, Manchester (CP 13540).
"B.G. SYNDICATE (STOCKSBRIDGE)," Broomfield, Stocksbridge, Sheffield (LS 18368).
"JIX," 21 Ashbourne Grove, Whitefield, Manchester (CC 42838).
"JET," Woodcroft, Beaconsfield, Bucks (ZK 59303).
"THIS TIME DOES IT," 55 Wellington street East, Hr. Broughton, Manchester, No. 7 (MK 34906).
"OGPU," 51 Knights Hill, West Norwood, London, S.E.27 (NV 71481).
"BLUE BIRD," No. 2 Millbank, Off Church street, Preston, Lancs. (ZP 05107).
"OLD HUSSAR," zz, Cremerplein 17, Amsterdam, Holland (OZ 36188).
"TONY," Parrot Inn, Shalford, Guildford, Surrey (DE 28179).
"BRIDGET," Faxton, Langley Hill, King's Langley, Herts. (LM 05101).
"ROSES AT LAST," 48 Shearer road, Portsmouth (CQ 32705).
"NEIL," 29 Hall street, Southport, Lancs. (PA 33830).
"POWER and POLLY," 7 Gordon place, Clonmel (AW 05102).
"WANTED," 30 Camrose street, Plumstead, S.E.18 (PE 38795).
FLORENCE BURGER, 122 Sterling place, Brooklyn, N.Y., U.S.A. (ZC 17370).

LOCHIEL.

"THREE ARTFULLS," c/o 54 Brian road, Marino, Dublin (ZX 70589).
"FIVE DIAMONDS," 14 Lr. Clonard street, Belfast (DD 04055).
A. PAPPAS, 605 Atlantic street, Stamford, Conn., U.S.A. (GT 72820).
"TRY HARD," Fishers, Spaxton, near Bridgwater, Somerset (EW 29647).
"LUCKY SWALLOWS," South-West India Dock, London, E.14 (LR 18172).
"NEVER LOST," 8 West 109 street, New York City (DZ 65438).
"WHISKERS," 55 Gerda road, New Eltham, London, S.E.9 (MX 02462).
"CHEVALIER," P.O. Box 15, Broken Hill, N. Rhodesia (BS 61519).
"MIKE BRIGADE," Hutton ave., Bradford, Yorks (NG 73879).
14 VILLANS, Nelson Inn, Woodville, near Burton-on-Trent (LN 39872).
R. CASE, 99 Guiness Buildings, Vauxhall, London, S.E.11. (LQ 19421).
"10 DATTALERS," Pillars, Hindley, near Wigan (M.P. 69764).

MADAGASCAR.

ANGELI-RENE, 121 Rue de l'Eveche, Marseille, France (CL 78879).
"THREE MACKERALS," 14 Strode street, Leeds (PM 44489).
"SYCO," 60 Glebe street, Stockport (LQ 04365).
"HYPERION," 85 Woodford street, Port of Spain, Trinidad, B.W.I. (XV 64079).
"FAINT HEART," 36 Reuben street, Leeds, Yorks (CD 24943).
"HARD UP KATE," Rickarton, Sevenoaks (ZM 39847).
"P.Q.R.," The Mills, New Lanark, Lanark (CP 68509).
"HOCKED EYES," 21 Elm Crescent, Kingston-on-Thames, Surrey (ZZ65871).
"TINY," 5 Cardinal place, Toronto, Canada (XL 27473).
"KENINGSTON," 24a Park street, Bristol (PJ 62520).
"BEGINNER'S LUCK," 31 Hazelwood road, Walthamstow, E.17 (XN 38839).
"HARD LUCK," 154 East 113th St., New York City (AZ 55152).
"LUCKY PETER," 63 Bolton road, Farnworth, Lancs. (CE 15224).
"SOLO," 20 Strand, Bude, Cornwall (MM 81759).
"I WONDER," Lawn Cottage, Hockley, Essex, England (CB 68004).
"GOT IT," 7 Hayclife avenue, Great Horton, Bradford, Yorks (NN 69282).
"LUCKY THIRTEEN," Old road, Hermitage, Nr. Rugeley, Staffs (NX 53227).
"BLARNEY STONE," 53 Walter street, Abbey Hey Gorton, Manchester (PM 51095).
"MUD LARK," 14 Lower Brents, Faversham, Kent (MN 83998).

MANITOBA.

"NEWLY WED," 3 Dandy street, Whitehouse, By Belfast, Co. Antrim (CB 35812).
"TWO FIDDLERS," 22 Granfield street, Battersea, London, S.W.11 (LW 11798).
"KID FROM SPAIN," "Syndicate Irvine," Ayrshire, Scotland (ZD 46615).
"13 SOMETIMES LUCKY," 29 Polworth Gdns., Hyndland, Glasgow (EB 67713).
"RUBBER," 9a Manchester street, Oldham, Lancs (MK 25349).
"SHAPLEY," 41 Ambush street, Malvern, Johannesburg, S. Africa (BJ 55846).
"QUARTET," The Cottage, Nursery lane, Garston, Liverpool (ES 14777).
"POT LUCK," 16 Belgrave road, St. John's Wood, London, N.W. (CE 36870).
"KROP," 60 Seymour street, Buckland, Portsmouth, Eng. (PC 83176).
"LUCKY MINX," Castle street, Hill Top, West Bromwich (EK 19638).
"JET and JOHN," 63 Arnold street, Birkby, Huddersfield (CB 50517).
JUSTON PIERRE, 6 Route de Lourdes a Farbet, Haute Pyrenees, France (HL 79610).
"THE FOUR DOMS," St. James's Club, 14 Green street, Soho, W. (DH 36893).
"AL-ANN," 429a 8th Street, Brooklyn, New York City (PZ 77377).
A. GANDICH, 4574 Colonial street, Montreal (AR 23791).
"SCORE," 15 Matlock avenue, West Didsbury, Manchester (CP 16050).
"SHAKE IT," Upper Poppleton, Nr. York, England (LH 44313).
"PAHOTUE," 31 Recreation road, Southall, Middlesex (ZV 11749).
"ARE-BILL," 5 Waller street, Green road, Leeds, Yorks (CM 55057).

MELFORT.

"HERE'S LUCK," The Retreat, Armagh (EB 16496).
THE BAR-ONE SYNDICATE, c/o Seller: J. E. M. Sumner, 149 Raeburn avenue, Esaham, Cheshire (JJ 64150).
"WAITIY," 18 Hilda street, Gateshead, Co. Durham (CP 67390).
"WEE TRIXIE," 94 Arcadia street, Glasgow, S.E. (PV 37883).
"CORKY," 5 Nelson terrace, Llanelly, S. Wales (MH 03592).
"LAST HOPE," 27 Springbourne road, St. Michaels, Liverpool (EP 66307).
MONSIEUR MAXIME BENHAIM FILS, Rue Beranger, Mostaganem, Algerie (HL 86699).
CLAYTON C. THOMPSON, 667 East 160th street, New York City, U.S.A. (BC 48177).
"WILLBE," 79 Jedburgh road, London, E.13 (DV 34885).
"LOOKING ON THE BRIGHT SIDE," 5 Gloster road, Cheltenham, Gloucester (MQ 81689).
"SEVENTH HEAVEN," 11 Pinnar place, Burnage, Manchester (EA 19417).
"ICH BRINGE GLUCK," 90 Whitby road, Fallowfield, Manchester, 14 (NZ 39895).
"HELL WARD," The Knoll, Hayes, Kent, Eng. (LM 87374).
"DON'T TOUCH ME," 31 Haywood street, Glasgow, N.W. (ZJ 15941).
"I CLING TO THEE," 65 Grove road, Walthamstow, E.17 (DT 69549).
"GLASGOW CELTIC," Station Cottages, Lurgan, Ayrshire, Scotland (EE 88201).
"A.S J M B V J D J H J F J G N D K H J H," Orange Tree Inn, Halifax, Yorks, England (CR 49616).
"NENOROCITUL," 81 Graham road, London, E.8 (ZX 46806).

LOVER'S WALK.

"MIRNETONKE," c/o Dolphin Hotel, Dublin (HH 42365).
"JOSEPH," c/o Seller, Sir J. A. Glynn, 81 Aylesbury road, Dublin (NW 51416).
"ENNISKEANY AND BRAY," Leinster House, Bray. (ET 36180).
"O.K.," 19 Hopton road, Streatham, London, S.W.16 (MA 34213).
"KEEP SMILING," 12 Hawshead street, Blackburn, Lancs. (PN 59259).
DAVID MOOSA NAHMAN, Karem Abraham, Jerusalem (HL 07130).
A. S. COBB, Upper Mulgrave road, Chearn, Surrey (CJ 18898).
"A WINNER, BY GUM," 26 Gillshill road, Hull, Yorks. (MT 89873).
"FAINT HOPE," 30 Station road, Kensal Rise (LN 41952).
"O.K. THIS TIME," 92 Calgey Cottages, Foles Hill, Coventry, Warwickshire (LV 82680).
"HOPE DEFERRED," 769 Valour road, Winnipeg, Canada (AP 22022).
MARIUS JENSEN, 183 Henry street, Greenwich, Conn., U.S.A. (MM 52037).
"E.E.G., 12 Bushey lane, Sutton, Surrey (MK 71904).
"HOPING STILL," 64 Brick Church Plaza, East Orange, New Jersey, U.S.A. (NX 19040).
THE STICKERS," 167 Ash road, Saltley, Birmingham (CC 44761).
"SPUNGEFACE," 66 Milton avenue, Harlesden, London, N.W. (DP 23707).
"NIL DESPERADOES," 78 Lovell avenue, Welling, Kent (CP 32360).
"KITTY PUSS," Sunnymede, Fairmile, Cobham, Surrey (PQ 10241).
DU SCHIE, K Bajonet Str. 6, Rotterdam, Holland (CT 85393).

MYOSOTIS.

"NEW ERA," 30 Batoum Gardens, Hammersmith, London (HK 50285).
"LUCKY TWELVE," 30 Daubeney road, Clapton, London, E.5 (ZQ 06578).
A. K. RYKSCHROEFF, Serangweg 18, Batavia, C., Dutch East Indies (AK 83338).
P. R. SPIES, 33 Dekker street, West Krugersdorp, South Africa (LT 73273).
"DOSOO," B. Block, Bhivadivala terrace, Dhobitalao, Bombay (XP 69953).
"PLEASE DON'T FORGET ME," Hill End, St. Albans, Herts (MJ 14925).
"JOHN OTIS," 1137 53rd St., Brooklyn, New York, U.S.A. (NN 28427).
F. W. LIVERSAGE, 24 Leopold street, Derby (CK 62376).
P. POEL, Sluis Straat, Raandyk, Holland (HL 08185).
"IRON ORE," Arcade, Llandyssil, S. Wales (CN 54939).
"WE ARE THREE," 78 Polnoon avenue, Glasgow, W.3 (MQ 32914).
"LORLUME," 7 Norfolk road, Edgbaston, Birmingham, 15 (LP 83758).
"BALDHEAD," 24 Harvard Buildings, Joubert street, Johannesburg (BP 12362).
"PETER PIPER PEPPER," 2 Matlock street, East Moor road, Wakefield (LS 13218).
JOSEPH G. SHEA, 33 Hillside street, Roxbury, Mass., U.S.A. (XT 67328).
"LOOKING ON THE BRIGHT SIDE," 60 Rushes road, Petersfield, Hants (LT 57277).
R. HARRISON, 41 St. Joan Crescent, Darlington (DT 60993).
W. HOUSEMAN, 27 Kingsway, Stainforth, Near Doncaster, Yorks (LD 89742).
BEATRICE COOKE, 822 Main street, E., Hamilton, Ont., Canada (LD 99458).

RAYMOND.

"LUCKY JUNE, 1933," Moyle Kennels, Carlow (MQ 59850).
THE ABBEY SYNDICATE, c/o 84 Middle Abbey street, Dublin (XH 17165).
"LUCKY MONDAY," Hermitage, Castleconnell, Co. Limerick (XJ 34226).
"BLACK CAT," Flaxby, Knaresborough, Harrogate (EK 41350).
"HAPPY GO LUCK," Lozells street, Lozells, Birmingham, Eng. (LA 81736).
"THREE TRIERS," 9 Park place, Leeds, Yorks. (XC 75379).
"COCKTAIL," "Ravenstor," Alport, Bakewell, Derbyshire (LM 43014).
"TWENTY-

PUBLIC AMUSEMENTS.

GAIETY THEATRE.
This Week: THEATRE CLOSED.
RE-OPENING MONDAY, 5th JUNE, THE FAMOUS
O'MARA OPERA COMPANY
Mon., "THE TALES OF HOFFMANN." Tues., "RIGOLETTO." Wed., "MADAM BUTTERFLY." Thurs., "MARITANA." Fri., "FAUST." Sat. Mat., "CARMEN." Sat. Eve., "THE LILY OF KILLARNEY." USUAL PRICES. NOW BOOKING.

D'OYLY CARTE OPERA CO.
IN GILBERT AND SULLIVAN OPERAS.
For THREE WEEKS commencing 12th June.
FIRST WEEK—Mon. and Thurs. Eves., "The Mikado." Tues. Eve. and Sat. Mat., "The Gondoliers." Wed. Eve., "The Yeoman of the Guard." Fri. Eve., "Patience." Sat. Eve., "Iolanthe."
SECOND WEEK—Mon. and Sat. Eves., "The Gondoliers." Tues. Eve., "Trial by Jury," followed by "The Pirates of Penzance." Wed. Eve., "The Mikado." Thurs. Eve., "The Yeomen of the Guard." Fri. Eve., "Princess Ida." Sat. Mat., "Iolanthe."
THIRD WEEK—Mon. Eve., "The Yeomen of the Guard." Tues. Eve., "Iolanthe." Wed. Eve., "Patience." Thurs. Eve., "The Gondoliers." Fri. Eve., "Cox and Box," followed by "H.M.S. Pinafore." Sat. Mat. and Sat. Eve., "The Mikado."
PRICES FOR THIS ENGAGEMENT.
Balcony Stalls, 6/-; Parterre, 4/-; Upper Circle, 3/-.
NOW BOOKING.

OLYMPIA THEATRE.
6.45 ..... TWICE NIGHTLY 9
GRETL VERNON,
The Viennese Nightingale.
FRED LEWIS, JOE and IDA NEWTON, JOYCE and SHIELDS.
SOGA and HERUKAWA AND COMPANY.
Japanese Balancing Feats, including Slide for Life.
Box Office, 11-4.30. 'Phone 23292.

GATE THEATRE. 'PHONE 44045.
NIGHTLY AT 8.
"THE CRIME AT BLOSSOMS,"
By MORDAUNT SHAIRP.

METROPOLE.
CONTINUOUS ..... 2.0 to 11.0 p.m.
LEE TRACY and CONSTANCE CUMMINGS,
IN
"INVISIBLE POWER."
The Most Astounding Picture of the Age.
DAILY at 2.25, 4.50, 7.15 and 9.40 p.m.

GRAFTON Continuous from 2 to 11. Daily, 2.20, 4.45, 7.10, 9.35
"BAROUD,"
Starring and Directed by REX INGRAM.
Rex Ingram's first sound film.

GRAND CENTRAL.
RICHARD DOLMAN and ROSEMARY AMES in "LOVE ON THE SPOT."
From the Story by "Sapper." Tom Keene in "The Cheyenne Kid," and The Lost Special, Ep. 11.

A GARDEN FETE,
IN THE PROVOST'S AND FELLOWS' GARDEN,
TRINITY COLLEGE,
On WEDNESDAY & THURSDAY, 31st MAY & 1st JUNE, 1933,
2.30 to 7 o'clock,
In aid of the University Missions in Fukien, Chota Nagpur and Belfast.
American Stall, Country Produce Stall, Fukien Stall, Belfast Mission Sweet Stall, Indian Stall.
AMERICAN TENNIS TOURNAMENT. GAMES. COMPETITIONS.
MOTOR "TREASURE-SCAVENGE" HUNT ON WEDNESDAY EVENING.
DRAMATIC AND MUSICAL ENTERTAINMENTS. 5 o'clock each day.
Contributions gratefully received at 6 T.C.D., or Provost's House

THEATRE ROYAL.
6.45 ..... TWICE NIGHTLY ..... 9.0.
NICE FLORIO and LUBOW,
Informal Informalities.
THE FIVE AMBASSADORS,
In a League of Harmony.
Haywood, Hay & Dorina, Cliff Martell, Doyle & Doyle, Jack Crosbie and Co., Smith and His Girl Friend.
TOM D. NEWELL, SAM MAYO,
The Dame de Luxe. The Immobile Comedian.

PAVILION DUN LAOGHAIRE. 3.30 to 10.30.
CHARLOTTE GREENWOOD and BERT LAHR in "FLYING HIGH."
Songs, Dances, and Riotous Fun—A Lively Show!
At 4, 6.40, and 9.20. Preceded at 5 and 7.50 by "WHEN A FELLOW NEEDS A FRIEND."
With Ralph Graves and Jackie Cooper, the Boy Actor.

CAPITOL.
DAILY.....2.30 to 11 o'clock.....CONTINUOUS.
SYDNEY HOWARD in the Laughter "Cert."
"UP FOR THE DERBY."
The Comedy Winner of the Year!
SHOWING at 4.0, 6.45 and 9.30.
ON THE STAGE.
COL. FRED LINDSAY & CO., The Famous Australian Stock-Whip Expert.
THE 3 ACCORDION KINGS. (Valero Rosa, and Toscano).
ADDISON and SYLVIA, The Popular Entertainers.
16 CAPITOL PARAMOUNT GIRLS. In the Dance of the Little Wooden Shoes.
THE CAPITOLIANS.

DUBLIN CHAMBER OF COMMERCE,
TO-DAY (TUESDAY), at 3 p.m.
MR. HORACE T. O'ROURKE, F.R.I.B.A., M.R.I.A.I.,
Will address a General Meeting on TOWN PLANNING AND INDUSTRY.

SAVOY.
WEEK-DAYS CONTINUOUS, 2 to 11.
LORETTA YOUNG and GEORGE BRENT, in "WORKING WIVES,"
With ALINE MacMAHON.
TO-DAY'S VITAL PROBLEM OF THE MARRIED WOMAN AND HER JOB.
Showing at 3.10, 5.25, 7.45, 9.55.
Philip Dore, M.A., F.R.C.O., AT THE SAVOY ORGAN.
THE SAVOY RESTAURANT. MOST DELIGHTFUL SPOT IN TOWN! MUSIC—OPEN TILL MIDNIGHT.

WEATHER FORECAST.

General Inference.—*A feeble ridge of relatively high pressure covers the British Isles. Weather will be quiet and mainly fair, but there is a chance of local showers in the south-east and Midlands, and rain may occur later in Ireland.*

Ireland, North-West and South-West.—*Light or moderate southerly wind, cloudy; probably some rain; moderate temperature.*

Ireland, North-East and South-East.—*Light variable to southerly wind; cloudy; perhaps local rain later; moderate temperature.*

Irish Sea and St. George's Channel.—*Light variable breeze; fair, apart from chance of local showers near coasts; sea slight or smooth.*

Dixon and Hempenstall, Barometers and Thermometers. 12 Suffolk street, Dublin.—(Advt.)

DUBLIN WEATHER REPORT.

May	Bar.	Thermometers. Temp. 9 p.m.	Max.	Min.	Grass Min.	Wind.	Rain m.m.	Sun hours
23	30.254	57.9	66	50	46	E.	0.0	11.0
24	30.184	52.1	63	50	45	W.N.W.	2.6	2.2
25	30.106	51.0	57	43	40	W.	1.3	6.1
26	30.02	55.3	61	47	44	W.	trace	3.8
27	30.086	55.5	61	49	46	E.	0.5	7.7
28	30.140	52.3	60	47	40	E.	trace	12.3
29	30.137	56.0	61	46	38	E.	—	11.9

THE SUN.

	To-day.	To-morrow
Rises	5. 6	5. 5
Sets	9.30	9.40
Lighting-up Time	10.30	10.40

HIGH WATER—DUBLIN.

	To-day.	To-morrow.
Morning	3.33	4.21
Evening	4. 8	5. 3

AT OTHER PORTS.

	Morning.	Evening.
Belfast	3. 3	3.51
Cork	9.52	10. 5
Drogheda	3.21	3.56
Dundalk	3.18	3.53
Galway	9.42	9.55
Limerick	11.20	11.31
Londonderry	0.26	1. 1
Sligo	10.23	10.36
Waterford	9.58	10.22

TO-DAY'S ENGAGEMENTS.

High Courts and Circuit Courts — Four Courts, 11 a.m.
Circuit Criminal Court — Green street, 11 a.m.
Dail—3 p.m.
Hospitals' Sweepstake Draw — Plaza, 9.30 a.m.
St. Patrick's Guild and Infant Hospitals—39 Mountjoy square, 4 p.m.
Dublin University Modern Languages Society—T.C.D., 3.30 p.m.
Margaret Stokes Lecture by Mlle. Francoise Henry—Alexandra College, 4 p.m.
Dublin Chamber of Commerce—3 pm..
Royal Society of Antiquaries—63 Merrion square, 8 p.m.

SPORT.

Racing—Claremorris—2.30 p.m.
Golf — Irish Ladies Championship, Newcastle, Co. Down.
Greyhound Racing—Harold's Cross, 8.15 p.m.

AMUSEMENTS.

Gaiety Theatre—Closed.
Olympia Theatre—Variety.
Gate Theatre—"The Crime at Blossoms."
Metropole Cinema—"Invisible Power."
Grafton Cinema—"Baroud."
Grand Central Cinema—"Love on the Spot" and "The Cheyenne Kid."
Theatre Royal—Variety.
Pavilion Cinema, Dun Laoghaire—"Flying High" and "When a Fellow Needs a Friend."
Capitol Cinema—"Up for the Derby" and Variety.
Savoy Cinema—"Working Wives."

The Irish Times.

TUESDAY, MAY 30, 1933.

NEWS SUMMARY.

IRELAND.

The draw for horses in the Irish Hospitals' Sweepstake on the Derby took place yesterday. The prize fund has fallen by about £46,000 since the "sweep" on the Grand National.—(Page 5.)

Mr. Lemass, Free State Minister for Industry and Commerce, outlined yesterday the Government's scheme for the development of the peat industry in the Free State.—(Page 7.)

Speaking at a religious ceremony in Listowel yesterday, the Most Rev. Dr. O'Brien, Bishop of Kerry, denounced secret societies in Ireland and warned the young men against joining them.—(Page 7.)

ABROAD.

Germany has placed a new scheme before her trade creditors in view of the shortage of foreign currency caused by her dwindling trade.—(Page 7.)

The policy of the new Nazi Government was disclosed by the prospective President in an interview in Berlin.—(Page 7.)

SPORTING.

At Mullingar yesterday Princess of Rheims won the Belvedere Plate, Overleaf the Newbrook Plate, Sea Fisher the Directors' Plate, Glass Boss the Railway Plate, Lacatoi the Clonhugh Plate, and Poor Chance the Westmeath Plate.—(Page 10.)

At Shirley To'Oran won the Knowle Handicap Hurdle Race.—(Page 11.)

FINANCIAL.

London Stock Markets were strong, the outstanding feature being a sharp rise in Rubber shares.—(Page 3.)

Gold rose 5d. per oz. to 123s. 3d. per oz. fine. £250,000 in the market was taken for the Continent. Silver was dearer.—(Page 3.)

Dublin Market was very idle, and price movements small.—(Page 3.)

Germany's Debts.

The spectacular victories of the Nazi Party have diverted public attention from the formidable problem of Germany's foreign debts. Since the War Germany has been borrowing money wholesale, and her creditors include most of the solvent countries of the world. Not only Britain and the United States, but also Switzerland, France, Holland and Sweden, have lent money to German borrowers. This money was lent at a time when Germany seemed to be forging ahead, and the inflation of German currency enabled German exporters to compete successfully against all comers in foreign markets. Now the entire situation has changed. The German mark has been stabilised at a figure which places it at a premium in respect of sterling. Germany's manufacturers have lost their advantage in foreign markets, and her exports have been falling steadily during the last few years. At the moment the service of Germany's foreign debt demands quarterly a sum of 250,000,000 marks, whereas her trade surplus for the first quarter of the present year was less than half that amount. Manifestly, the foreign debt cannot be served in its entirety; and a conference is being held in Berlin to devise ways and means. Some forty creditors are represented, and Dr. Schacht, President of the Reichstag, has made a long report, which contends that, without a moratorium, no progress can be made.

Although the Berlin Conference is being held in private, Dr. Schacht has announced publicly that Germany has no intention to evade her debts. Clearly, she cannot pay in foreign currencies, because her trade surplus will not warrant such a course; but she is ready to meet all her obligations in "blocked" foreign currencies, which will keep the money in Germany, and will be tantamount to a "transfer moratorium." The Reichsbank's cover for its notes has fallen already from 8.5 *per cent.* to 8.3 *per cent.* in terms of foreign currency; and Dr. Schacht declares that, in present circumstances, any attempt to pay Germany's foreign debts in full must involve inflation on a scale which would lead to "catastrophical consequences." Germany's plight to-day is a direct result of the tariff system; for the other nations of the world—and notably the United States—have protected themselves so thoroughly that her exports are unsaleable. The same condition of affairs applies, in greater or less degree, to all other countries. Creditor nations, fearing the swamping of their market with cheap, foreign goods, have erected tariff walls around themselves in an effort to give work to their own people; and at the same time they have been demanding payment of their foreign debts. The conference in Berlin represents an effort to cut the Gordian knot.

Within the next three weeks Great Britain must pay some £18,000,000 in gold to the United States. This sum could be paid easily but for the fact that the United States Government has seen fit to levy an almost prohibitive tariff on all British goods. Consequently, unless Britain pays in gold, she cannot pay at all. The remittance of such a large sum in specie to New York will do no good to anybody. There are more than 10,000,000 men and women out of work in the United States. They do not want gold; they want work and food. If His Majesty's Government now decides to meet its obligation to Washington by the export of gold bars, it will weaken its own position; but it will not strengthen that of the United States. The fact is that the whole idea of gold as the basis of prosperity has been exploded. The United States Treasury has more gold than all the rest of the world put together; yet President Roosevelt has abandoned the gold standard, because he knows full well that trade, rather than bullion, is the real criterion of a nation's prosperity. Dr. Schacht is in a like position. Germany is solvent. She can pay her debts if she is allowed to export the products of her industry with reasonable freedom; and in that hope she is prepared to issue "Mark Bonds" with the full backing of the German State. Next month the World Economic Conference in London will examine all these problems, and it will have a profound responsibility.

The Turf Fire.

Performance is following hard upon the heels of promise. Yesterday the Free State Minister for Industry and Commerce gave some particulars of the "peat scheme" which was foreshadowed by President de Valera's visit to the Midlands little more than a month ago. This year's Budget allotted a total sum of £150,000 to the scheme, of which £100,000 would be devoted to the drainage of bogs, the construction of bog roads, and similar works, while the remaining £50,000 would be spent upon the organisation and development of a peat industry. Under the heading "Organisation and Development," as we learn from Mr. Lemass's statement, is included the improvement of the present methods whereby turf is dug, marketed and utilised. The marketing scheme is simple. Local agents, who will act as middlemen between the turf-producer and the city merchants, will be approved by the Department of Industry and Commerce, and will take up duty in various centres. These men must accept an obligation to arrange for the sale only of such turf as satisfies a certain standard of quality. The scheme will give additional employment to the railway and canal companies, and the construction of bog roads, with the draining of the bogs, ought to find work for many men who are now workless in consequence of the economic war. Furthermore, if it proves to be successful, it will mean the development of large areas of our country which have been virtually barren in the past. Millions of tons of turf are taken annually from the bogs to provide fuel for rural homes; but those millions of tons are nothing in comparison with the huge reserve of peat which remains. The objections to its use on a large scale are, or have been, manifold; but it is possible that, under the influence of modern methods of production, most of them may be obliterated. Men of science from Great Britain and other nations have been turning their attention during recent years to the preparation of turf, and we understand that the Department of Industry and Commerce is interested to-day in the investigations of these experts. Any scheme for the development of the Free State's genuine resources must be applauded. Peat will not supersede coal in industrial concerns, but a large increase in its use for domestic purposes would make a substantial difference to the welfare of rural Ireland.

In the Air.

Great Britain's plan for the reduction of air armaments, though drastic, does not satisfy Geneva. It proposes "the complete abolition of bombing from the air, except for police purposes in certain outlying regions," and "the effective supervision of civil aviation to prevent its use for military purposes." When the General Committee of the Disarmament Conference discussed this plan, last Saturday, Mr. Eden, for the British delegation, explained and defended Britain's claim to use bombing for police purposes in outlying regions. In certain parts of the Empire, he said—especially in lands which Britain holds under mandate—aerial bombing is the cheapest, the most humane (often it is bloodless), and sometimes the only, way to keep turbulent peoples in order. Nevertheless, Geneva rejected the British reservation almost unanimously. Other delegates, speaking for a dozen countries—including Germany, Poland, Switzerland, China, Persia, Afghanistan and the United States—would be content with nothing less than the universal suppression of bombing from the air; and the first reading discussion of the British plan was suspended. In the meanwhile France, who has no illusions, is educating her civil population against all forms of aerial attack, which include not only bombardment, but chemical warfare. Women will play a large part in the defence, on the assumption that most of the men will be in the fighting line. Paris will be marked out in sections; trained persons will give lessons in the use of gas-masks, and a protective drill will be taught in schools and factories. France's cynicism is in sad contrast with Geneva's pacific ardour, but can we dare to say that it is not practical patriotism? At this moment, while Geneva talks and dreams, Europe is armed to the teeth; London is perilously open to attack from the air; and Powers which have not shed a single aeroplane are in enthusiastic agreement upon the further reduction of the Royal Air Force.

A Pirate Chief.

Piracy, a lost art in the Occident, flourishes to-day in the waters of the Far East. One of the most "sensational" acts of piracy which ever have been accomplished in Chinese waters was carried out last week at the expense of a 700-ton Japanese steamship, the Hoshun Maru. It was operated from "inside." Suddenly, in the midst of the voyage, twenty-three apparently peaceful travellers threw off their gowns, and revealed themselves as full-blooded desperadoes, armed, with Mausers, large swords and knives. The real interest of the event, however, lies in the personality of the pirate chief, who, according to the Dairen Correspondent of the *Daily Telegraph*, was "polished, educated and exceptionally handsome." He, alone of the bad band, was entirely unarmed; he was "richly dressed in gorgeous, flowing, silken robes," and supervised the looting of the ship with an urbane smile and the easy grace of a Chinese gentleman. This Claude Duval of the Eastern world is an answer to the charge that, with the encroachments of materialistic philosophy, dull clothes and socialism, crime has been reduced to the vulgar level of the Chicago "racketeer," the proletarian car-bandit, and the defaulting company promoter. Perhaps, this episode will inspire a new vogue in villains. The polished highwayman who danced a saraband with his lovely victim upon Hounslow Heath has had his day; the sheik who fluttered virginal hearts only a few years ago is as dead as most people's hopes from the Derby sweepstake. Will the suave and gorgeous Oriental step from his old position as villain of the piece into the new glory of popular hero?

MARKETING BILL IN COMMONS.

REPORT STAGE CONCLUDED.

FROM OUR PARLIAMENTARY CORRESPONDENT.

WESTMINSTER, Monday.

On the report stage of the Agricultural Marketing Bill Mr. T. Williams moved an amendment with the object of amending the provision that an order regulating the importation of an agricultural product might be made during the preparation of a marketing scheme, so as to make it apply only when such a scheme was actually in force.

The amendment was defeated by 230 to 48.

Mr. D. Grenfell moved as an addition to the clause the words: "Before making an Order under this section the Board of Trade shall be satisfied that adequate supplies of the product at reasonable prices will be available."

This, he said, would save the consumer from being exploited.

The amendment was rejected by 250 to 50.

On clause three, which sets up the Market Supply Committee for advisory purposes, Mr. G. Price moved an amendment to provide that the Committee should also review the conditions of employment and wages of the agricultural labourer.

Major Elliot declared that the amendment was unnecessary, because the machinery of the Agricultural Wages Board had been extended and maintained by successive Governments.

Mr. A. Bevan asserted that the machinery of the Wages Board had been sabotaged in many parts of the country.

The amendment was negatived by 220 to 39.

The report stage was concluded.

COURT AND PERSONAL.

The Prince of Wales took the King's place yesterday, and held the last Levée of this season at St. James's Palace, driving in State from Buckingham Palace, with an escort of Life Guards. There was a large attendance, including a number of distinguished Colonials and foreigners.

It is officially announced that the Queen will be present at the Aldershot Tattoo on Saturday, June 10th. Several other members of the Royal Family will also be present.

The Queen went to Covent Garden last night to hear the opera, "Tosca." With the Queen came her brother, the Earl of Athlone, the Princess Royal and Princess Alice, Countess of Athlone.

The Prince of Wales will propose the toast, "The Dominion of Canada," at the annual dinner in celebration of Dominion Day, which will be held on Monday, July 3rd, at Grosvenor House, Park lane. The High Commissioner for Canada will preside, and the Canadian Prime Minister will respond to the Prince's speech.

The Duke and Duchess of York were the guests of the Marquess of Bath at Longleat, Warminster, during their week-end stay in Somersetshire, where they visited Bath and Wells, and were present at a rally of over 7,000 of the Somerset British Legionaires.

The Princess Royal had a great reception at Aintree Racecourse, where she attended a rally of the Girl Guides, who presented an interesting pageant. Her Royal Highness spent three hours in Liverpool, and inspected the exhibition of ex-Service men's work, which was held in the Old Blue Coat School.

Prince George was the guest of honour last night at the dinner given in the Dorchester Hotel, Park lane, by the National Institute of Industrial Psychology.

The Duchess of Devonshire has left 2 Carlton Gardens for Chatsworth. Priscilla Countess Annesley arrived in London yesterday, and will spend the rest of the season at 80 Eccleston square. Lord Dunalley has arrived in London from Kilboy, Nenagh. Colonel and the Hon. Mrs. Gretton and Miss Gretton have returned from the Continent to London. Lord and Lady Hastings arrived in London yesterday from Norfolk. Sir Arthur Steel-Maitland has returned to London from Edinburgh.

The Countess of Carlisle, who left for the Far East last November, is still in China, and will not return till the autumn. Lord and Lady Howard of Penrith, who are staying in Rome, will return to England at the end of next month. Sir R. and Lady Pease have sailed in the s.s. Berengaria for New York. The Czechoslovak Minister has left London to attend the Conference of the Little Entente at Prague.

A marriage has been arranged, and will take place in the autumn, between Patrick Clement Halpenny, younger son of Mrs. Halpenny, 96 Upper George's street, Dun Laoghaire, and of the late Patrick James Halpenny, and Brenda Grace, elder daughter of Mr. and Mrs. A. N. Sumerling, "Cultra," Glenageary, Co. Dublin.

The marriage arranged between George Hutton, of Woodford, Essex, and Noreen, eldest daughter of Mr. and Mrs. James F. Lough, 4 Palmerston Villas, Rathgar, will take place at Brighton Road Methodist Church on 28th June.

Dr. R. A. MacLaverty has returned to 80 Merrion square.

Doctor Oliver Chance has returned to 42 Merrion square.

An outstanding attraction at Switzers this week is their Special Offer of about 400 Charming Summer Frocks at less than the cost of production. There are Linen and Pique Tennis Frocks at 12s. 6d., Art Silk and Art Voile Frocks at 29s. 6d., Floral Voile Frocks at 7s. 6d., and a large assortment of dainty Frocks in Chiffon, Voile and Washing Silks, offered at 40s. each. (Inexpensive Gown Dept.)

Eleanor Adair's Ganesh Lily Lotion cools and whitens the most irritable skin, making it look soft and fair. In shades to suit all skins. Can be used as liquid powder. 4s. 6d., 6s. 6d., 8s. 6d.—Switzers Hairdressing Dept.

Choice selection of Holiday Frocks, moderately priced. Cottons, Silks, Organdi, Georgette, Lace, etc.—Holmes', George's st.

Old Gold and Second-hand Jewellery. Highest prices given. Chancellor, 7 Grafton st.

Margaret Watson is showing attractive Ensembles in Wool and Silk, also Tailored Suits, Printed Crêpe-de-Chine, and Washing Frocks. All moderately priced. 17a Dawson st.

Art Glassware for Wedding Gifts.—Combridge, Grafton street.

PASSENGERS BY ROYAL MAIL STEAMERS.

Among the arrivals were:—Cliff Mortell, Mr. and Mrs. Errol Addison, Robert Harding, John M. Meldon, Tom Priddy, Ernest Ludlow, Eric Torpe, Jack Clarke, Emelio Bubitte, P. Russell, and Charles V. Florio.

Among the departures were:—The Hon. Lady McCalmont, Mr. Kathleen Wilson, Mrs. Clement Peters, H. Graham Fraser, Mrs. Walter Bond, H. P. Smith, Mr. and Mrs. N. N. Bond, Master B. W. Bond, James J. Brennan, Heinrich Weinmann, Mr. Cowper, Miss Cowper, Elaine Cowper, Julie McGlaughey, D. Johnston, Mrs. A. Walden, Miss M. Kellett, and George H. Miller.

PASSENGERS BY B. AND I. LINE, VIA LIVERPOOL.

Among the arrivals were:—Mr. H. Amadio, Mr. L. P. Joyce, Lieutenant-Colonel F. E. Whitton, Mr. F. Fontaine, Mr. J. J. McConnell, Mr. A. Blackburn, Mr. T. D. Newell, Mr. Chapman, Mr. R. C. Stoker, Mr. and Mrs. Moss, Miss Pat Treacy, Miss Tuthill, Mr. R. Holland, Dr. Reasion, Mr. and Mrs. Plummer, Mrs. Sharp, Mr. P. E. M. Clarke, Mr. L. Roberts, Mr. and Mrs. Cotter, Mr. Ward, Miss Burns, Mr. and Mrs. Booth, Mr. and Mrs. Leonard, Mr. B. B. Caldecott, Miss N. Dillon, Miss Ranim, Mr. V. Valentine, Mr. and Mrs. Smith, Mr. Howell, Mr. S. Watson, Mrs. Wallis, Mrs. Moore, Miss Roach, Miss Kenny, Miss Hobb, Mr. M. Maitland.

Among the departures were:—Mr. G. Finch, Mr. L. Fontaine, Mr. C. C. Inglis, Mr. H. Galligan, Mr. J. Kane, Mr. R. Rose, Mr. D. Darby, Dr. Bland, Miss Killion, Mr. F. J. Edmonds, Captain David, Mr. W. R. Coleman, Mrs. Greenaway, Miss Sherwin, Major Belcher, Mrs. M. Graham, Captain Boylan, Mr. R. Partridge, Mr. E. Bradbury, Lord Dunalley, Mr. and Mrs. Gowan, Dr. and Mrs. G. F. C. Healy, Captain D. C. Shepherd, Mr. T. Morrison, Mr. A. M. Mathias, Mr. and Mrs. T. B. Ponsonby, Mr. de Haan, Mr. A. E. McGrath, Mr. and Mrs. de la Burgh, Miss Vint, Mrs. Boulton, Mr. and Mrs. C. J. Bagenal, Dr. and Mrs. Cope, Sister Aquinas, Mrs. Douglas, Mrs. Shore, Miss Shore, Mrs. Healey, Mr. and Mrs. Woods, Mrs. S. Saunders, Mr. and Mrs. George Reyn, Mr. P. Doyle, Dr. Bland, Mr. and Mrs. Frame, Mr. G. Fontaine.

Beautify your Hair by having it skilfully Waved at Clerys Ladies' Hairdressing Salon. Appointments can be instantly arranged by telephone.

If you want to have your Boys and Youths well dressed with reliable goods and at the right price, bring them to "Our Boys" House, 24 Wicklow street.

Smart, very moderately priced Hats for Whitsuntide.—Cathcart, 26 Dawson street.

POTATOES FROM THE FREE STATE.

QUESTION IN HOUSE OF COMMONS.

Captain Peter Macdonald (C., Isle of Wight), in the House of Commons yesterday, asked the Minister of Agriculture if his attention had been called to the decision of the Irish Free State Department of Agriculture to grant a bounty of £4 per ton on Irish Free State potatoes exported up to 30th June of this year; and whether, in view of the fact that the duty on imported potatoes into this country only amounted to £4 13s. 4d. per ton, he proposed to take any further steps to ensure that the market would not be over supplied to the prejudice of the British farmers.

Major Elliot replied that he did not anticipate, judging from past experience, that, apart from any temporary effect, the imports of new potatoes from the Irish Free State in June were likely to be sufficient to prejudice the position of British growers.

LORD ASTOR MAKES RACING PAY.

Horse racing has been a financial success for Lord Astor, one of the leading British owners.

Addressing farmers at his farm at Whitchill, Cookham, Bucks, Lord Astor said that he started his horse breeding when he was an undergraduate at Oxford, and now, after 35 years, he had a very substantial balance at the bank as a result of his racing activities. "It isn't every owner of racehorses who can say that," he added.

MARKETING OF PRODUCE.

SCHEMES IN THE NORTH.

PLEA FOR THE CONSUMERS.

FROM OUR OWN CORRESPONDENT.

BELFAST, Monday.

THE Agricultural Marketing Bill was further considered in the Northern Parliament to-day.

Lieutenant-Colonel Gordon (Unionist, East Down) moved a new clause to the effect that when a board is authorised by a scheme to employ any officers, or servants, such employment and the salary, or remuneration, of every person employed shall be determined by the board, after having been submitted to the Minister for Agriculture for his consideration.

He said that the registered producers would have to pay for the cost of the schemes, and they should know by the terms of the scheme the remuneration, if any, paid to the chairman, vice-chairman and secretary of the board. The co-operation of the producers was desirable.

Sir Basil Brooke (Unionist) opposed the amendment.

Mr. Rowley Elliott (Unionist) said that the Government should remember that the marketing schemes were for the benefit of the producer, and the chairman, vice-chairman and secretary would be paid out of what the producer should get for his produce. He asked if the bill was to benefit the producers, or to get a few highly-paid officials into jobs.

The Minister for Agriculture said that the Ministry wished to keep supervision over the expenditure of the boards. He undertook, however, to give the amendment every consideration before the bill reached the Senate.

Colonel Gordon then withdrew the amendment.

THE BRITISH SCHEME.

Colonel Gordon moved a further amendment providing that where a marketing scheme was proposed in Northern Ireland, and no similar scheme existed in Great Britain, that some safeguard should be embodied as in the British scheme—that was, that there be a poll of registered producers to decide if they wished such a marketing scheme.

The Minister for Agriculture opposed the amendment, and said that owing to the large number of small producers in Northern Ireland the cost of taking a poll might prevent a desirable scheme being considered.

Colonel Gordon withdrew the amendment.

He moved a further amendment to the effect that a board set up under a marketing scheme might appoint an executive committee.

He said that he moved a similar amendment in the Committee stage, and it was rejected by the Government, but in the British Parliament the corresponding Minister said that it was sound business sense to have such an executive committee.

The Minister agreed to accept the amendment.

The Minister for Agriculture moved a new sub-section enabling the Marketing Boards to appoint their own chairmen, provided that during a period of at least two years the chairman shall be designated by the Minister of Agriculture.

Replying to criticism, the Minister declared that the chairmen of boards need not necessarily be civil servants.

Mr. Minford (Unionist) said that farmers were looking eagerly for these schemes, and hoped that they would help; for individualism had failed to get farmers decent prices for their crops. He believed that the best men possible should be appointed chairmen of these boards.

The Minister's amendment was passed.

On the third reading stage Colonel Gordon said that he would like to make two general remarks before the bill left the House.

BETTER PRICES.

The bill, as it now stood, authorised the Minister for Agriculture to set up schemes in conjunction with the boards in England to further the prosperity of the farmers, and get better prices for agricultural produce. One underlying principle was going to make, or mar, this bill both in Northern Ireland and Great Britain. They must have confidence that the Government was going to secure a market for their produce in Great Britain. It was outside the scope of the powers of that Parliament to refer to the agreements made with the Argentine and Denmark, but they hoped that in all agreements the underlying principle would be that the home market was for the home producer. The farmers must also have confidence in those who composed the Marketing Boards.

Mr. Elliott and Mr. Minford supported the third reading. Mr. Minford expressed the hope that the market in future would not be overloaded, and pointed out that the price of pork had again fallen last week.

Mr. A. Black, K.C. (Unionist) expressed the hope that the interests of the consumers would be considered, and that no effort would be made to benefit the agricultural community at the expense of the consumer. He suggested that the Minister, before formulating a scheme, should consult the consumers' interests, and also put representatives of the consumers on the Marketing Board.

Mr. W. J. Nixon (Independent Unionist) thought that the Government, by the bill, were only bickering at the problem. The best safeguard for agriculture was protection, which would prevent dumping from Soviet Russia and elsewhere.

The bill was read a third time.

DAIRY PRODUCE.

The Minister for Agriculture moved the second reading of the Marketing of Dairy Produce Bill, which will enable creameries to purchase imported butter, mix it, and cut into rolls. He explained that during the winter months there was not sufficient milk to keep the creameries going full time, and the bill was being brought forward at the request of the creamery industry.

Mr. Nixon criticised the bill, which, he said, would enable the creameries to purchase foreign butter and work it in the creameries. It would enable creameries, he said, to purchase Soviet butter, and use it in this way.

The Minister for Agriculture said that they would only be able to purchase imported butter of a certain standard of quality. No Russian butter was of standard creamery quality. The bill was to enable the creameries to carry on during the winter months, and to keep men employed.

Mr. Nixon said that the bill was bad both for the farmers and the consumers. Anyone could go into shops now and purchase Danish or Dominion butter, and the new facilities were not necessary.

The Minister explained that the butter from the creameries would be sold as Danish or Dominion, and if blended with Ulster creamery butter would be so marked. The creameries belonged generally to the farmers, and not private individuals.

The bill was read a second time.

BUDGET DEBATE.

The debate upon the Budget was continued.

Colonel Gordon said that he thought the time was coming when they should try and reduce their expenditure, and, if necessary, recast some of their administration on more economical lines. The question of social services, he maintained, was one for the Imperial Government.

"I think we will be on right lines," he continued, "if before the next Budget we appoint a commission to go into the expenditure with a view to being able to say to the British Government we have done all we can to cut down our expenditure, and we must ask for assistance from the Imperial Parliament to maintain our social services on the same level as those in Great Britain."

He hoped that this would not be necessary, and that trade would improve, so that the burden of unemployment would be eased, but it would be a great mistake to count too much on that, and if trade did not recover quickly they should try and consider how to make ends meet.

The Budget financial statement was adopted, and the House adjourned until to-morrow.

ILLNESS OF SIR HENRY BIRKIN.

It was stated last night that there was no change in the condition of Sir Henry Birkin, the racing motorist, who is lying critically ill in a London nursing home. His temperature remains at 103.

Sir Henry has been seriously ill for some days from blood poisoning.

LONDON LETTER.

THE FOUR-POWER PACT.

59 FLEET STREET, LONDON,
MONDAY NIGHT.

While it was accepted generally in official circles here to-day that virtual agreement had been reached between Great Britain and France in regard to the Four Power Pact, no details were forthcoming, and there was, apparently, a desire to refrain from comment on the nature of the changes made in the text. Since Italy and Germany have acquiesced, it is expected that the initialling of the Pact will take place without any great delay. The Four Power Pact, which arose out of Mr. Ramsay Macdonald's visit to Signor Mussolini in Rome, has as its main feature a guarantee of European peace for ten years.

The Land Tax.

The meeting of Conservative members, which will be attended by Mr. Stanley Baldwin to-morrow, promises to be somewhat lively; for he must tell his colleagues that the Government is unanimous that there shall be no repeal of the land tax at present. It is thought that this decision will be accepted, but great efforts will be made to secure a promise that the tax shall be repealed next year. The concession has been half promised already, but during the past few days there has been a change owing to the insistence of the Prime Minister and other members of the Cabinet that there shall be no yielding to the Conservative demand. The remarkable thing about the tax is that not only Mr. Macdonald, with his Liberal and Labour associates in the Cabinet, wish to retain the land tax on the Statute Book, but Mr. Baldwin also is said to be strongly in favour of this course, though at one time he regarded the tax as a monstrous injustice.

Russian Goods.

The revelation that enormous quantities of Russian foodstuffs and goods continue to enter this country, in spite of the embargo, was discussed widely in parliamentary circles to-day, and it is not unlikely that representations will be made to the Board of Trade on the point. It has been remarked that the embargo on Russian imports is really a mere form of words, since it covers so few things. It is due to expire in July, when the Economic Conference will be sitting, and the Soviet Government expects that, in view of the circumstances of that time, the British Government will relax the ban, and possibly will drop it altogether. The British Government is unlikely to take any such step, which certainly would cause trouble in the country. Deep resentment is expressed at the fact that Messrs. Macdonald and Thornton are still held prisoners in Moscow, and, if the Government attempts to give up the embargo even in its present modified form, there will be a public outcry.

The King's Activities.

Since the King was unable to be present at this morning's Levée it scarcely is expected that he will take the principal part in the trooping of the Colour on Saturday. To-day it was suggested that the Prince of Wales would take his place, and, after the trooping of the colour, would ride at the head of the Guards along the Mall to Buckingham Palace, where the salute will be taken. There are two reasons why the King will not be present. The first is that the wearing of full-dress uniform still is considered undesirable, and the other is that His Majesty has not had an opportunity to ride this year. He usually rides in Rotten Row for several days before the ceremony on the Horse Guards' Parade. It is also uncertain whether the King will be at every day's racing at Epsom, though the present intention is that Their Majesties, with the other members of the Royal

DRAW FOR THE DERBY SWEEPSTAKE.

NINETEEN PRIZE UNITS FOR DISTRIBUTION.

LORD POWERSCOURT ON FUTURE SCHEMES.

LEGISLATION TO EXTEND THE SWEEPSTAKES.

BY OUR SPECIAL REPRESENTATIVE.

THE smallest "sweep" since the Derby of 1931. This was what we learnt yesterday at the Plaza, when Mr. Jack O'Sheehan opened his budget, as the parliamentarians would say, before the drum began to roll forth the prizes for the 1933 Derby sweepstake draw.

There are nineteen prize units in the present sweepstake, as there were at the Grand National draw just two months ago; but the total prize fund has fallen by about £46,000, while the difference between this year's Derby prize fund and last year's Derby prize fund is nearly a million pounds. Here are the comparative figures (excluding sellers' prizes):—

Derby, 1932.	Grand National, 1933.	Derby, 1933.
£2,804,552.	£1,987,730	£1,941,846

Mr. O'Sheehan broke the news in a quiet matter-of-fact tone, which for the moment hid from us the underlying significance of the figures. Then, as their import sank into our minds, there came a low murmur of surprise in the big gathering which almost filled the hall.

GAY SCENE AT THE PLAZA.

It made us ponder and see the force of the suggestion which had come a few minutes before from Alderman Byrne, T.D., the Lord Mayor of Dublin, during the preliminary speeches which always precede an Irish sweepstake draw. He had proposed that part of the proceeds of the event might be devoted to supporting medical research, not only in the Free State, but in other countries too.

Have you ever taken your seat at the Plaza, those of you who visit the draw, during the half an hour or so before the distribution of prizes begins; before even the speeches start? If not, you have never experienced the complete sensation which comes of watching so elaborately-staged an event. As one who has no share in the "sweep," and, therefore, no hope from the drum, I think of the draw in terms of a theatrical first-night, and to miss the preliminaries would be akin to missing the anticipatory tension which always precedes the rising of the curtain.

MOST ARTISTIC SETTING.

The simile is not inappropriate. There is the same indefinable air of hum and bustle, with a murmuring expectant audience, while the overture consists of stirring airs from the magnificent Army band which Lieutenant Doyle conducts. The production itself is on the most modern—not to say futuristic—lines; one of those new-style plays in which the audience are made to feel that they are part of the cast.

The scenery runs right around the hall in a brilliantly-toned effect which we know will be in keeping with the company on the stage. The settings of the present draw, I think, are the most artistic that the Plaza has yet seen.

On previous occasions I have often felt that the wall decorations are too garish in their colourings, and deficient in meaning. That criticism does not apply to the old-time Derby Day paintings which surround the walls this week. They are almost as crowded with incident as the famous picture of Frith's on the same subject.

THE ROAD TO THE COURSE.

One side of the hall depicts the Epsom road, with its throng of traffic all heading for the Downs. The picturesque "Epsom Express," with its spirited steeds, rattles along among the lines of vehicles, which range from aristocratic carriages down to the humble coster's cart. One can imagine the sound of a thousand hooves. To make the scene complete there is a horse of another kind in the "hobby horse" bicycle of the period, propelled by the lanky pantalooned legs of a less easily-travelling racegoer.

Coming to the course, our eyes meet the little crowd whose attention is divided between the Punch and Judy show and the sword-swallower. Away on the other side of the hall are dark-eyed gypsies, encamped with their caravans; costers, grand ladies; in fact, all that great range of humanity which makes a Derby crowd, even in these far less picturesque days.

About the figures there is a grotesque air, which makes one think of Hogarth and of the Dickens illustrators; but they have an individuality of their own.

The final preliminaries were completed. Nurses placed the last of the counterfoils in the drum. A procession of pretty girls passed round the hall wearing coster costumes, shimmering with the glint of mother-of-pearl. The speeches came, and the announcement of the proceeds and allocation. Then our entire sensation changed; we no longer felt we were in a theatre, but we wanted to rise in our seats and shout, "They're off!"

The great drum, in its coat of glossy green, shone like a sunny sward. Between the drum and ourselves the artist had placed a row of heads, so that we felt we were at the back of a crowd. Over the drum were the figures of horses, their legs stretched in a gallop; but it was the drum, and not they, which began to move. It was on the drum, and not on them that all hopes were centred.

Where the prizes went I cannot say, except that they came out in bewildering variety, scattering wealth to all parts of the world.

NEW SWEEPSTAKE LEGISLATION.

An interesting feature of the speech of Lord Powerscourt, Chairman of the Hospitals' Committee, was his reference to the new sweepstake legislation now before the Dail. "In view of certain statements which have been circulated, a short explanation is due to the public," he began.

"The last Government," continued Lord Powerscourt, "gave us a licence for the running of sweepstakes to pay off the debts, re-equip and, if possible, endow the fifty-three hospitals of the country. That licence was to have terminated in June of next year.

"The present Government have a bill now before the Dail extending indefinitely the period of sweepstakes. The Government is also setting up a commission to inquire into and provide for certain other enterprises which are of a curative nature for the sick poor. The fifty-three hospitals will continue to benefit from the sweepstakes, and, therefore, I commit to the support of the people the principle of the sweepstakes, which are doing very valuable work for the sick poor of the country."

Urging subscribers to send in their money and counterfoils early, Lord Powerscourt disclosed that up to a month ago the promoters "thought that the sweep had been forgotten," so slow were the counterfoils in coming in. Three days before the closing date, however, "the storm broke."

Thanks to the Press, subscribers and promoters were expressed by the Lord Mayor of Dublin, who referred to the amount of employment which the sweepstakes gave and to the work they had done for the hospitals.

"I think the time has arrived," he said, "for the building up of an international research fund, whether in the direction of cancer or of tuberculosis."

Colonel Broy, Chief Commissioner of the Civic Guard, who supervised the draw, also made a speech in English and Irish, in which he praised the organisation of the sweepstakes.

IRELAND'S SHARE OF THE "HORSES."

IRISH ticket-holders in sixteen counties, who drew "horses" in the sweepstake yesterday, are assured of gaining £1,521 14s. 9d. apiece by their luck. Those whose horses are still left in the race are full of hope that £30,000 will come their way. The fortunate few are:—

CO. ANTRIM.

"Newly Wed," 3 Dandy street, Whitehouse, Belfast (CB 35812)—MANITOBA.
"Five Diamonds," 14 Lower Clonard street, Belfast (DD 64055)—LOCHIEL.
"Five Asses," 73 Chatham street, Belfast (PA 76416)—GINO.
"Not Wanted," 129 Alexandra Park avenue, Belfast (PV 69348)—FELICITATION.

CO. ARMAGH.

"Here's Luck," The Retreat, Armagh (EB 16496)—MELFORT.
"A Ford This Time," Windsor avenue, Lurgan (MA 06852)—BLUE GRASS.

CO. CARLOW.

"Lucky June, 1933," Moyle Kennels, Carlow (MQ 89850)—RAYMOND.

CO. CLARE.

"Manna," Cloonadrum, Mullagh (HD 30669)—YOUNG LOVER.

CO. CORK.

"You Never Know Your Luck," Moyalto, Menlow Gardens, Blackrock (QC 01314)—SCARLET TIGER.
"Follow Through," c/o Douglas Golf Club, Cork (ES 73568)—YOUNG LOVER.
"Heaven Sent," 31 Capwell road, Cork (JH 71725)—HAPPY CALL.

CO. DONEGAL.

"Stella Maris," Ettimore, Bundoran (MJ 74535)—HAPPY CALL.

CO. DOWN.

"BZ 416," High street, Newtownards (MX 83563)—KING SALMON.
"Badminton," 111 South Parade, Belfast (CS 28265)—TUPPENCE.

CO. DUBLIN.

"Minnetonka," c/o Dolphin Hotel, Dublin (SH 42366)—LOVER'S WALK.
"St. Joseph," c/o the F. A. Glynn, 81 Aylesbury road, Dublin (N.W 51410)—LOVER'S WALK.
The Abbey Syndicate, c/o 84 Middle Abbey street, Dublin (XH 17105)—RAYMOND.
"Goose Green," 136 Philipsburgh avenue, Dublin (DV 22139)—KING SALMON.
"Do-It-All," Rialto, Dublin (XS 45976)—BLUE GRASS.
Mr. D. M. Keegan, 15 South King street, Dublin (ER 62511)—INTERLACE.
"Hilarion," c.o. Mr. F. S. Collins, 18 Kildare street, Dublin (ET 50201)—THRAPSTON
"Three Artfulls," c.o. 54 Brian road, Marino, Dublin (ZX 70589)—LOCHIEL.

CO. GALWAY.

Mr. Pat Feile, Portumna; Mr. Martin O'Regan, Loughrea; Mr. Michael Heneghan, St. Mary's Villa, Galway; Mr. Coleman Costello, New street, West, Galway (LZ 83668)—STATESMAN.

CO. LEITRIM.

Michael Timoney, Dromahaire (EQ 30255)—INTERLACE.
"Lucky Nurse," Main street, Mohill (MB 28263)—HARINERO.

CO. LIMERICK.

"Lucky Monday," Hermitage, Castleconnell (XJ 34226)—RAYMOND.

CO. LONGFORD.

"Hold Me Tight," Killin Mills, Longford (EE 87085)—SOLAR BOY.

QUEEN'S CO.

"Last Chance," Granston Manor, Ballacolla (PN 86089)—KING SALMON.

CO. TIPPERARY.

"Power and Polly," 7 Gordon place, Clonmel (AW 66102)—LIGHT SUSSEX.

CO. WATERFORD.

"S. A. G.," Abbeyside, Dungarvan (ET 34668)—SOLAR BOY.

CO. WICKLOW.

"Rosemary and Rue," Leinster House, Bray (AT 80180)—LOVER'S WALK.

INDIA AND THE EMPIRE.

CRITICISMS BY LORD LLOYD.

INDIAN SECRETARY'S ATTACK.

BOMBAY CORPORATION'S ANTI-BRITISH ORDER.

LORD LLOYD criticised the Government's Indian proposals in a speech which he delivered at a meeting of the Conservative India Committee, held at the House of Commons last night.

He said that out of the sea of loose talk about pledges, one fact emerged, and it was that we were pledged by the Act of 1919 to making an honest experiment in that form of government, but that in order to avoid disaster, the experiment had to be made gradually and in progressive and carefully checked stages. To that only in respect of self-government were we pledged, and his view had recently been confirmed by the Secretary of State, when he said that past pledges had left us entirely free as to the time and manner of any advance.

His view was that if they did what was right, and sincerely endeavoured to find a solution which carried India far forward on the path of self-government, while at the same time not seriously jeopardising the welfare of her peoples, they would not, in the long run, have to face any but factious opposition, and factious opposition they would have to face whatever they did short of leaving India.

SURRENDER.

The Government might carry their policy. If they did, the responsibility for what happened—for the break up of a great Empire and the abandonment of splendid duties—would be heavy on the Conservative Party.

He and his friends, at least, however few they might be, would continue with all the force at their command to plead for reconsideration before it was too late.

At question time in the House Sir W. Davison (Conservative) asked the Secretary for India whether, in view of the action of the Bombay Corporation requiring its contractors to use no article manufactured in the British Empire unless it could not be obtained elsewhere, the Government of India would secure that in case of any Government grants to local authorities, a condition would be attached that there should be no discrimination against goods manufactured in the British Empire.

Sir S. Hoare said that it would be out of the question to insist upon a condition of this sort. When Lord Lloyd stated in public a few days ago that this resolution was passed recently he must have forgotten that it was passed when he was Governor of Bombay. All the records failed to show that Lord Lloyd then took any action in the matter.

He understood that considerations of price and quality were still decisive to the Bombay Corporation in placing their contracts.

Sir W. Davison—Are not the Government proposals with regard to the new Constitution for India based on the assumption of partnership in a common enterprise, and does he think that the action of the Bombay Corporation is very hopeful in this regard?

Sir S. Hoare—I think, on the whole, it is better to leave things as they are. The Bombay Corporation has, I understand, not acted on this resolution, and short of passing an Act abrogating the powers of the Corporation I fail to see what can be done.

GANDHI BREAKS HIS FAST.

THE UNTOUCHABLES' CAUSE.

With sunken eyes and emaciated cheeks, arms as thin as sticks and protruding shoulder blades, Mr. Gandhi, with a trembling hand, took half a glass of fruit juice shortly after noon at Poona yesterday, and thus ended his twenty-one days' fast.

"In God's name I began my fast, and in God's name I ended it," he said. "My faith is not less, but more, on this occasion, and I sing the glory of God. I am glad the Harijans (Untouchables) are here with us. I do not know what work God expects from me now; but whatever it may be, I know He will give me strength for it."

Mrs. Gandhi, in a statement, says that she is deeply grateful that God has heard the prayers of the nation, and she will be more grateful still when the Harijans are admitted to the fuller life of Hindu society.

For the first time in East African history (says a Reuter message from Nairobi) Indian Untouchables were permitted to enter a select Najrobi Hindu temple. Although some of the trustees opposed the entry the majority gave their consent. There was no demonstration.

A further step to carry out Mr. Gandhi's wishes was the organisation of a luncheon at the Hindu institution, at which several Hindu leaders entertained a number of Untouchables.

COUNTY MEATH BOY HERO.

MEMORIAL CERTIFICATE AND GRANT TO PARENTS.

The Carnegie Hero Fund trustees, at Dunfermline yesterday, awarded a memorial certificate and a grant of £25 for funeral expenses to the parents of Patrick McCullen (9), Hartstown, County Meath, who lost his life while attempting to rescue a younger brother from drowning in a pond at Hartstown. The younger boy was rescued by a man.

MUSSOLINI RECEIVES MR. DE VALERA.

FROM REUTER'S CORRESPONDENT.

ROME, Monday.

Signor Mussolini received Mr. de Valera, President of the Executive Council of the Irish Free State, to-day.

Herr Goebbels, the Reich Minister of Propaganda, also had a long conversation with Signor Mussolini this morning.

BRITAIN CUTS CHILLED MEAT IMPORTS.

Major Elliott, British Minister of Agriculture, announced yesterday that arrangements had been made to reduce the amount of chilled meat imported into the United Kingdom in the first part of the quarter ending 30th September next by 10 per cent. below the maximum agreed to at the Ottawa Conference.

FARMER ROBBED.

The house of William Punch, farmer, Mungret, Co. Limerick, was broken into on Sunday night while the family were absent. It is reported that a sum of £160 was taken. So far no arrests have been made.

THE OUSTING OF COAL.

GOVERNMENT'S PEAT SCHEME.

STATEMENT BY MR. LEMASS.

MR. SEAN LEMASS, Free State Minister for Industry and Commerce, yesterday outlined to newspaper representatives the Government's plans regarding the development of peat in the Free State.

The preliminary steps have already been taken, he said, and the necessary measures to give effect to the proposals were now in train. It is hoped to bring the scheme into operation in certain areas in the near future. A list of these areas will be announced in the course of a few days. The scheme will, it is hoped, be eventually extended to a large number of areas, but a beginning must be made somewhere. In these areas local agents, who will act as middlemen between the producers and the merchants in the towns and cities, will be approved by the Department of Industry and Commerce.

Approval merely involves the acceptance by these agents of an obligation to handle standard quality peat only. The Department will furnish a list of approved agents to coal merchants, who will be requested to order supplies through them. It is not intended to prevent others engaging in the peat trade. On the contrary, all persons will be free to do so, but the approval of an agent by the Department of Industry and Commerce will confer obvious advantages.

THE PRICES.

The approved agents will purchase the standard peat from the producers and consign it to the merchants who have ordered supplies, receiving a commission on each ton handled.

It is expected that a price of from 10s. to 10s. 6d. per ton will be paid to the peat producers.

The peat will be packed in sacks to facilitate transport. Very favourable transport charges are being conceded by the Great Southern Railways Company.

It is not possible to state at what price peat will be available to consumers. There will not be a fixed price; each merchant will, presumably, announce his own price. It is hoped, for example, to get peat delivered in Dublin to merchants at about 18s. per ton. To this will be added the merchants' handling costs and profits, and also the cost of delivery to consumers where desired. These costs should not amount to more than a few shillings per ton.

WIDENING THE MARKET.

A standard of quality for peat to be handled under the scheme will be announced. It will be so fixed as to ensure that fuel of good quality will be available, and, having regard to the probable price, will be very attractive as a substitute for coal.

At a later stage an attempt may be made to organise peat-producers in co-operative societies, but it is not intended to delay the bringing of the scheme into operation in this year to enable this to be done, except where such delays may not arise.

It is hoped that a substantial addition to the available market for peat will result from this scheme. At the present time peat is consumed in the Saorstat to the extent of about four million tons per year. The Government intends to embark on an extensive publicity and advertising campaign to popularise the use of peat for household purposes as soon as merchants in the principal centres have supplies in store.

Certain difficulties will arise in bringing into the scheme peat-producing areas which are distanced a long way from the main centres of consumption, but these difficulties are being examined with a view to overcoming them.

PROPOSALS TO BE DEBATED.

The whole question of the development of peat and turf will be the subject of a discussion in the Dail when the Government's proposals for the allocation of certain funds for the purpose are submitted to the House. In his Budget speech Mr. MacEntee, Minister for Finance, indicated that it is intended to devote £100,000 for the drainage of bogs, the construction of bog roads and works of a similar character. It is also proposed to set aside £50,000 for the organisation and development of the peat industry, with the special object of improving the methods of winning, marketing and utilising turf.

Apart from this and its efforts to create a market, the Government, Mr. Lemass stated, does not intend to intervene. It is hoped that the price to the consumer will be maintained through competition at a reasonable rate.

DROWNED IN DUN LAOGHAIRE HARBOUR.

FIVE YEARS OLD BOY'S FATAL PLAYING.

While playing on the steps of the East Pier of Kingstown Harbour last evening a five years old boy, named William Patrick Kelly, living at 17 Desmond avenue, fell into the water when attempting to reach a floating stick.

His companion, Patrick Dalton, of 9 Desmond avenue, who is aged only six, at once ran home to inform his mother, and none of the many people in the vicinity apparently saw the accident.

A neighbour, John Cooper, of 41 Desmond avenue, and William Cooper, of 17 Avoca square, put off in a boat when they heard of the accident, and found the body of the little boy floating in the water.

Artificial respiration failed to revive him.

GENERAL ASSEMBLY INTERRUPTED.

TWO MEN EJECTED FROM THE GALLERY.

While the General Assembly of the Church of Scotland, Edinburgh, was discussing yesterday the report on central organisation, there was an interruption from the public gallery.

Two young men were seated in the gallery a short distance from each other when, in the middle of the debate, one shouted a protest that the things which were being discussed were of no importance to the working classes. He was continuing to interrupt when he was seized by a doorkeeper.

The other man shouted: "Down with the National Government." Both of the interrupters were quickly ejected, and the debate was resumed.

U.S. TREASURER NOT TO RESIGN.

FROM REUTER'S CORRESPONDENT.

WASHINGTON, Monday.

Mr. William Woodin, United States Secretary of the Treasury, has authorised a statement denying that he intends to resign in consequence of the disclosures made in the Senate inquiry into the affairs of Messrs. J. P. Morgan and Company.

He points out that his transactions with the firm occurred before he took office.

BISHOP AND A "GRAVE MENACE."

SECRET BODIES IN IRELAND.

OATH ADMINISTERED TO RECRUITS.

THE UNLAWFULNESS OF COMMUNISM.

FROM OUR OWN CORRESPONDENT.

LISTOWEL, Monday.

WHEN confirming 360 children at Listowel to-day, the Most Rev. Dr. O'Brien, Bishop of Kerry, said that at present they were faced with a very grave menace. To-day individuals and an organisation were endeavouring to inveigle boys to join it, and for that purpose they had embarked on a recruiting campaign. Not only were they urging boys to join, but he understood that in many cases they were administering an oath to bind their recruits.

I want to tell you, continued Dr. O'Brien, that any oath of that kind is not binding. It is, first of all, a grievous sin to take it, and it is a sin to keep it. The Church warns you solemnly against unlawful oaths, and any such oath as that to which I have referred is unlawful. It is a sin to take it and another sin to keep it.

TEACHING OF THE CHURCH.

It is hardly necessary for me to tell you that the organisation which is carrying out this campaign is the I.R.A., a body which opposes the authority of the lawfully constituted Government of the State, and is endeavouring to discredit the teaching of the Church. In recent times it has become a common occurrence to refuse to recognise the authority of the Courts, though these Courts have been set up by a Government which was elected to office by the votes of the majority of the people. Thus, those persons are guilty of a serious breach of the law of God, because, as a text from St. Paul says, he who resists the higher power resists the ordinance of God and earns damnation for himself.

Those persons are by their actions sinning against the Fourth Commandment, which not only orders us to obey our parents, but to obey our superiors and the lawfully constituted Government of the country. But the Irish Republican Army has gone further, and has endeavoured to discredit the teaching of the Church, her bishops and priests. For some time past the bishops have found it necessary in various parts of the country to warn the young people against having anything to do with this organisation, and for doing so we hear it said that the bishops are against freedom and against the movement which is endeavouring to achieve freedom, but that is not so. The bishops and priests consider it their duty to warn the people against an organisation which is opposed to the rightful Government of the State.

THE COMMUNISTS.

There is also another danger. Individuals are going about the country trying to organise a Communist Party. No Catholic can have anything to do with such an organisation and remain within the Church. It is against the lawful authority of the country and against the teaching of Christ. It endeavours to make the people believe that they are no more than animals, that they have no souls. That is the teaching of Moscow, to which place some of the leaders went from this country to learn the methods of organising revolution.

Some of those men are prominent leaders in the I.R.A., and only recently the Irish Republican Army gave public expression to a policy which is the Communist policy. Therefore, if the I.R.A. is not the Communist organisation in this country, it is certainly suspect.

In conclusion, the Bishop advised the boys of the country to refuse to join any such army or organisation as those to which he had referred. They should not have anything to do with bodies which drilled and armed. That organisation only aimed at revolution and civil war. The only army which they should join was the army of Christ, in which he would that day enrol them.

An impressive scene was subsequently witnessed in the square when Dr. O'Brien blessed the colours for the local units of the Catholic Boy Scouts.

FROM "THE TIMES."

(BY SPECIAL ARRANGEMENT.)

POLICE BOMBING.

In a leading article *The Times* to-day states:—In the chapter on air armaments which was reached at the Disarmament Conference last week the British Draft Convention proposes in its opening article the complete abolition of bombing from the air (except for police purposes in certain outlying regions). The sentence in parentheses has found no support outside the British delegation. On the contrary, it was attacked from many quarters with more than the usual frankness, and even Mr. Eden's able reply failed to silence the critics. Unless fresh instructions are sent to the British delegation from London and the conversations now proceeding produce some unexpected compromise, the Disarmament Conference is likely to be once more immobilised in deadlock.

After citing the arguments advanced by Mr. Eden, *The Times* proceeds: Yet when the fullest weight has been given to all these arguments—and to the special plea of the Iraq Government, whose interests the British Government always have in mind, that the tranquillity of their country cannot be assured without the use of bombs—the question remains whether the general abolition of bombing is to be prevented because of its value to police operations which have, after all, been carried out with success by other methods for centuries. If it were only a matter of maintaining a few bombers in such distant places as Iraq and the Indian frontier, then it is possible that other countries would make no serious objection. But how, if that local concession were made, would it be possible to withhold the same right from Italy and France, for instance, to maintain bombing squadrons for use in the mountains of North Africa; and Africa is separated from Europe only by the Mediterranean, which could be crossed by bombing 'planes in the first hours of a European crisis.

At the present time there is a strong movement within the Disarmament Conference for the total abolition of military aviation, to which is attached the essential corollary that a system of effective supervision shall be devised to prevent civil aviation from being misused for military purposes. British public opinion will not be satisfied that the work of the Disarmament Conference should be held up on account of a British claim to use the air bomb, however well justified have been the method and the purpose of its employment hitherto.

A verdict of "Death due to heart failure following congestion of the lungs," was returned at an inquest which was held in the Dublin Morgue yesterday by the Acting Coroner, Dr. Oswald Murphy, on the body of Alexander Stewart (70), who was found dead in his house, 30 Sworda street, Dublin, last Friday.

GERMANY AND CREDITORS.

FACING FINANCIAL CRISIS.

REFLEX OF DWINDLING TRADE.

FROM REUTER'S CORRESPONDENT.

BERLIN, Monday.

DR. SCHACHT, the Reichsbank President, to-day made a long report on the problem of Germany's foreign debt service to forty British, United States and other foreign bankers, representing her creditors.

The meeting had been specially called in view of the growing scarcity of foreign currencies available for debt payments and the dwindling gold reserves.

Big British interests are at stake. After receiving an abundance of statistical material, mostly of a confidential nature, for examination, the foreign delegates adjourned their deliberations, which are being held in private.

Dr. Schacht said that the stand-still agreements were no solution of the crisis in Germany, and had merely postponed the day of reckoning.

It is believed that Germany will offer to pay her foreign creditors with "blocked foreign currencies," which means that the money must be kept in Germany. This would be, in fact, tantamount to a transfer moratorium.

At the same time Germany is expected to ask that the rates of interest on her loans be reduced, on the ground that they are at present excessive.

DECLINING GOLD STOCKS.

There were suggestions earlier that the calling of to-day's meeting portended the early declaration of a transfer moratorium for Germany's foreign debt service. This was denied by Dr. Schacht.

"No moratorium for the payment in marks will be demanded," he added. "The sole problem is the converting of the mark into foreign currencies, owing to the lack of the latter resulting from the continual decline in our foreign trade."

It has been pointed out in other quarters in Berlin that whereas the present debt service demands quarterly a sum of 250,000,000 marks, the country's foreign trade surplus in the first quarter of this year was less than half that amount.

On the other hand, the decline in Germany's foreign trade seems to be partly due to the various measures taken by the German Government to protect German industries, these, in return, having provoked reprisals on the part of other countries.

The Reichsbank's note cover, according to the latest return, is only 8.3 per cent., against 8.5 per cent. in the previous return, and a normal legal minimum of 40 per cent.

NAZI GOVERNMENT FOR DANZIG.

ATTITUDE TO JEWS AND TREATIES.

FROM REUTER'S CORRESPONDENT.

DANZIG, Monday.

The sign of the Swastika is all triumphant in the Free City of Danzig, and within four weeks a Nazi Government will be formed. It is now officially declared that the Nazis will have 38 out of 72 seats in the new Volkstag, as compared with 12 in the last House.

The final figures for the other parties, compared with their numbers in the last House, are:—Government, 4 (11); Socialists, 13 (19); Communists, 5 (7); Centre Party, 10 (11); Poles, 2 (2); other parties, none (10). The Nazis polled 107,335, as compared with 32,466 in the last election.

Dr. Hermann Rauschning, the prospective Nazi President of the Danzig Senate (Government) told Pressmen in Berlin to-day that no anti-Jewish measures would be taken by the new Government. "Jewry and problems of this kind play no part in the Free City," he said.

Indicating that the new Administration would take all measures to ensure the sanctity of treaties, he declared that all means adopted by it to obtain its end would be strictly legal. With the German National and Centre Parties, the Nazis would be able to obtain a two-thirds majority, which would suffice for all the proposed new measures.

"While clinging to the treaties and the Constitution, we hope ultimately to find a new form of community life and economic life," he said.

As to relations with Poland, he said:—"The National Socialists are ready to work out with Poland a general settlement of all questions at issue, but this must be based on reciprocity. Readiness for peace does not mean readiness to be oppressed. Inalienable rights can in no case be sacrificed."

TO REVIVE WHEELS OF INDUSTRY.

VITAL NEED FOR MORE ADVERTISING.

FROM REUTER'S CORRESPONDENT.

VIENNA, Monday.

An appeal for the intelligent use of advertising to re-start the wheels of a world whose inhabitants "live in an age of plenty but are in the midst of want," was made by Lord Luke of Pavenham, the leader of the British delegation, in his speech before the Congress of the International Chamber of Commerce, which opened here to-day.

Lord Luke said that the present organisation of distribution had only been made possible by the development of new methods, and of those the most important was advertising.

The difficulty to-day was that the manufacturer could not advertise without first getting his goods stocked, and the retailer refused to stock goods until a demand had been created by advertising. This, on the face of it, looked like a vicious circle, but by securing the retailers' good-will with the promise of advertising, and a judicious use of the most up-to-date methods, it would be possible to get the goods stocked and into the hands of the consumers.

TO-DAY IN THE DAIL.

BY OUR POLITICAL CORRESPONDENT.

The business of the Dail to-day will be almost exclusively concerned with the report stage of the Budget resolutions. The debate will probably extend over to-morrow as well.

There are about a dozen questions on the Order Paper. Several of them in the name of Mr. P. McGilligan (Cumann na nGaedheal, National University) are addressed to the Minister for Finance requesting certain information regarding the grants of bounties and subsidies. In one Mr. McGilligan asks for information as to how the total sum of £2,450,000 estimated for bounties in the current financial year has been arrived at.

COUNTY DUBLIN RATES.

HIGH COURT APPLICATION.

THE ORDER OF MANDAMUS.

CAUSE SHOWN BY COUNCILLORS.

IN the High Court, Dublin, before Mr. Justice Sullivan, Mr. Justice Hanna, and Mr. Justice O'Byrne, yesterday, an application was made on behalf of the Free State Minister for Local Government and Public Health to have made absolute a conditional order of mandamus directed to the Dublin County Council to compel them to levy the rate for the current year. The conditional order was granted by Mr. Justice Hanna on the 5th inst.

The following members of the Council who voted against the striking of the rate, and were made special defendants, were also served with the order:—Patrick Belton, T.D.; Richard Blake, Henry M. Dardis, Thomas Delaney, John P. Dooge, John Dowling, James T. Ennis, John P. McCabe, William Rollins and Charles G. Warner.

The Attorney-General, Mr. James Geoghegan, K.C.; and Mr. William Black (instructed by the Chief State Solicitor) appeared for the Minister for Local Government; Mr. Vincent Rice, K.C.; Mr. Gearoid O'Sullivan, and Mr. P. McGilligan (instructed by Mr. Patrick F. O'Reilly) for seven special defendants (Messrs. Patrick Belton, T.D.; J. P. McCabe, Richard Blake, Thomas Delaney, John P. Dooge, John Dowling, William Rollins and Charles G. Warner); Mr. J. A. Costello, K.C.; Mr. Cecil Lavery, K.C., and Mr. Art. O'Connor (instructed by Mr. Thomas Early) appeared for the Dublin County Council; and Mr. Charles S. Campbell, K.C., and Mr. J. P. Murnane (instructed by Mr. Gerard L. McGowan) for Messrs. Dardis and Ennis (special defendants).

COUNCIL'S DUTY.

Mr. Shiels, Chairman of the County Council, was present in Court; as were also several of the special defendants.

The Attorney-General said that cause had been shown by a number of special defendants, but he asked the Court, notwithstanding the cause shown, to make the order absolute.

Counsel explained that legislation imposed on the County Council the duty of finding a fund to supply the various services committed to their charge. Section 7 of the Local Government Act of 1927 imposed this duty, and the Public Bodies Order laid down the steps to be followed. It was unnecessary to stress the importance of the duty cast on the Council to approach the matter in a business-like way at the earliest point in the financial year. The Dublin County Council had always had regard to the provisions of the Statute, and this year, on the 27th March, they actually had before them the estimates as approved by the Finance Committee, and they adopted and approved the estimates, thus having reached a clear determination regarding the exact amount which ought to be found for the necessary services. They proceeded no further, and the present application to the Court was simply that the County Council, having made themselves aware, through the machinery at their disposal of the financial requirements should take the next step—namely, to act in accordance with the law and determine the rate.

AGRICULTURAL GRANT.

The Legislature had provided certain relief for agricultural ratepayers, the amount of which was determined under various Statutes of the Local Government Act, and provision was made by the Oireachtas whereby supplementary grants might be available. The duty of the Council to determine the rate was in no way affected by the fact that the Legislature had stepped in and provided certain moneys in relief of that section of ratepayers who were occupiers of agricultural lands. The Council had all the materials before them, and they declined to determine the rate, and by resolution had shown unwillingness to comply with the duties imposed on them by law. The affidavits put in showing cause justified their action by reason of the failure of the Minister for Local Government to intimate to them that the Oireachtas this year would provide a sum in relief of the agricultural ratepayers equivalent to the sum paid last year, and they made the complaint that until the 9th March they were not aware of what amount of relief they could expect for the rated occupiers of agricultural land during the current year.

CAPACITY TO PAY.

When, on the 27th March, the County Council approved the estimates, they knew the amount required to meet the expenditure for the coming financial year, and that almost automatically enabled them to determine the rate. The Council, however, instead of striking the rate, appealed to the Minister and to the Executive Council to make an increased agricultural grant available on account of the position of the occupiers of agricultural land. For the year ended 31st March, 1932, they had received a grant of £71,212; while the amount allocated to them this year was £55,657.

The Council suggested that this difference of about £16,000 would lead to a breakdown in the financial machinery, but they gave no evidence in support of that statement, nor did they allude to the fact that there were a great many ratepayers who received no benefit whatever from the agricultural grant, and whose capacity to pay would not be affected by any decrease in its amount.

The Minister, in a circular of the 9th March, agreed to a reasonable extension of time for the striking of a rate, but said that, when striking it, Councils should provide fully for the needs of their counties. He added that if they did not do so he would not be prepared to advise the Government to proceed with the grant allocation.

That circular was considered by the Dublin County Council at their meeting on the 13th March, but, instead of striking the rate, they postponed action. They expressed disappointment at the reduction in the grant, and asked for a reconsideration of the allocation. Further, they

TO-DAY'S INDEX.

	Page.
LEADING ARTICLES:	
Germany's Debts	5
The Turf Fire	6
In the Air	6
A Pirate Ghizi	6
SPECIAL ARTICLES:	
An Irishman's Diary	4
A Film of the Week	4
BROADCASTING PROGRAMMES	4
GENERAL:	
Bishop and a "Grave Menace"	1
Derby Sweepstake Draw	1
Germany and Her Creditors	1
Howth Cliff Accident	1
India and the Empire	1
Lotal Diary	2
Nazi Policy in Danzig	1
Nursing Home Profits	2
Railwaymen's Holidays	2
The Ousting of Coal	1
FINANCIAL NEWS	3
MARKET REPORTS	2
SPORTING NEWS	10-11

asked that the grant should be allocated on a flat rate, and not on the basis set out in the circular, by which occupiers were to get the full relief on a special valuation basis.

On the 20th March the Local Government Department again wrote, telling the Council that it was incumbent on them to proceed forthwith with the striking of the rate. On the 27th March, after having, as stated, already approved the estimates, the Council again postponed action, and a similar decision was taken at a special meeting on the 10th April. A motion to strike the rate was then defeated by 10 votes to 8, and, on the same vote, an amendment was passed asking the Executive Council to make moneys from the Suspense Account available for the relief of rates on agricultural land.

MINISTER'S ORDER.

The Attorney-General submitted that that was a definite refusal to determine the rate. On the 18th April the Council were notified that the Executive Council had referred the matter to the Minister for Local Government, and the latter wrote pointing out the extent of the reliefs granted to occupiers of agricultural land in the matter of land annuities and grants, and telling the Council that there was no reason for any further delay in the striking of the rate. On the 24th April, at a special meeting of the Council, a motion to comply with the Minister's order was lost by 11 votes to 7, but, despite that, the Minister on the 26th April gave the Council another opportunity to discharge their legal obligation.

In a letter of that date the Minister told them it was most important that they should ensure that there would be no interruption of the civic services, and that, if they persisted in their refusal, it would be his duty to take steps to ensure that they would strike a rate. When their position had thus been made abundantly clear, the Council again met on the 1st May, and, by 10 votes to 8, again purported to postpone the striking of the rate, thus proving that a majority had made up their minds not to discharge their statutory duty. A conditional order of mandamus was obtained against them on the 5th May, but, even after that, the majority persisted in their attitude, and on the 11th May decided to show cause against the order being made absolute.

"SERIOUS DEPRESSION."

The Attorney-General read the affidavits made in the case. The special defendants, he said, had made an affidavit as a committee authorised to show cause on behalf of the County Council, but there was special appearance for them by counsel.

Mr. Costello said that he represented the County Council to show cause, and the special defendants were concerned only with the question of costs.

Mr. Rice said that, on behalf of eight special defendants, he was entitled to rely on the facts of the case.

In an affidavit made by Messrs. Belton, Blake, Dardis, Dooge and Warner, they said that they were "bound to have regard to the financial position of the county and of the ratepayers, and of their ability to provide for the county services." The estimates received from subsidiary bodies showed very large increases over the year 1932-33, although those bodies had endeavoured to keep them as low as possible. The County Council, in examining and adopting the estimates, had acted in the same spirit, because the ratepayers, and more especially those engaged in agriculture, were suffering from "the serious prevailing depression consequent on the disorganisation of agriculture," and many were unable to meet their obligations. In adopting the estimates, the County Council acted in the belief that the agricultural grant of £55,657 paid last year would again be forthcoming.

The Attorney-General said that that was the figure appearing in the affidavit, but it was wrong. The amount of the grant for the current financial year was to be £55,657, but for last year the amount was £71,212.

The affidavit of Mr. Belton and other special defendants went on to state that subsidiary bodies had to make provision by way of home assistance and special works to relieve abnormal unemployment, and that works were undertaken months ago on the representation by the Minister "that State grants would be available for local authorities to ease the financial burden." The subsidiary bodies would not have undertaken extensive new works if they had had any reason to anticipate a reduction in the agricultural grant. The Council's request to the Executive Council to provide out of moneys transferred from the Suspense Account a further grant to meet the rates on agricultural land had been refused, and the Executive Council had also refused to meet a deputation from the County Council to discuss the position.

RATEPAYERS' INTERESTS.

The County Council considered that, if the rate were struck, it could not be levied, collected or paid, so that provision for carrying on the services would not be forthcoming. The result of striking it would be the breakdown of the finances of the Council, and of the other bodies for whose estimates the rates were designed to provide. The Council had suggested as remedies for the position the maintenance of the agricultural grant at last year's figure, or its increase, the further reduction of the estimates to provide the minimum for absolutely indispensable services, or the provision of further relief from national funds.

The Council had endeavoured to secure from the Minister consideration of these various expedients, and "have not at any time declined to determine or strike a rate. They have sought from the Minister extensions of time necessary for the consideration of these problems, and are, and have been, always willing to discharge their statutory duty of determining a rate. The present difficulties, it is submitted, are due to the intransigeant attitude adopted by the Minister. The Council respectfully submit they are not bound arbitrarily or automatically to determine a particular rate, but that the matters herein stated are proper matters for their consideration, and that they are bound to consider and have regard to them, and are entitled to proper opportunities of considering them before proceeding to the determination of a rate."

In a separate affidavit, Messrs. Dardis and Entiis stated that "the financial condition of the ratepayers in County Dublin is parlous"; that they were absolutely unable to pay the proposed rates; that these rates were too high, and that a much lower rate was sufficient. Large numbers of influential ratepayers had approached them, and pointed out the serious results which would follow upon the striking of the proposed rate, and it was under the influence of such representations that they had voted against striking it. They claimed to have acted *bona fide* and in the best interests of the county and of the ratepayers in general.

Finally, the Attorney-General submitted that the Minister for Local Government was right in thinking that such a course as had been followed in this case should not be allowed, and that he must invite the intervention of the Court to see that the whole machinery of County Dublin in such an important matter should not be allowed to break down.

Mr. Costello, on behalf of the County Council, submitted that the Court had no jurisdiction to issue the order asked for, and certainly not in the form in which the conditional order had been granted in this case. The Court, having regard to the conduct of the Minister, should not come to his aid in this exceptional form of relief, but he should be left to any other form that he had of enforcing his "official tyranny."

Counsel had not concluded when the further hearing was adjourned until to-day.

SALE OF CLONMEL GARAGE.

At Clonmel yesterday Mr. W. Toppin, auctioneer, put up for sale Messrs. O'Gorman Bros.' garage, Parnell street, Clonmel, by instructions of the official liquidator, Mr. C. F. McCarthy. There was only one bidder, Mr. T. F. O'Brien, solicitor, Clonmel, who was declared the purchaser at £2,505, £5 over the reserve. Messrs. O'Gorman Bros.' factory, and Prior Park House, adjoining, already had been disposed of to a Dublin solicitor in trust.

SOVEREIGNS AND OLD GOLD JEWELLERY.
WE PAY RECORD-SMASHING PRICES.
ORSEL & CO., 35 Nassau Street, Dublin.

THE LUCK OF THE DRAW.

WHO'S WHO IN PRIZE LIST.

HOW IRELAND FARED.

SIR JOSEPH GLYNN, himself a member of the Hospitals' Committee, is thought to have drawn a horse, Lovers' Walk. On a visit yesterday at his house, 81 Ailesbury road, Dublin, it was learned that Sir Joseph is at present in England, and is not expected back in Dublin until this morning. The pseudonym on the counterfoil is "Joseph," which bears out the supposition that Sir Joseph himself is the winner.

"Hilarian," who drew Thrapston, is a well-known English solicitor. He bought the ticket in Ireland, and left it with Mr. F. S. Collins, solicitor, of 18 Kildare street, Dublin, who is a friend of his. It is not the first time "Hilarian" has been successful.

Mr. B. M. Keegan, who drew Interlace, is the managing director of Messrs. Denis Keegan, Ltd., a large firm of car and motor cycle agents at 15 South King street, Dublin. Mr. Keegan is married, and lives with his family at Dun Laoghaire.

CALLED AFTER HORSE.

Mr. John Shiel, of 9 Moore street, Dublin, who drew Lovers' Walk, used the pseudonym "Minnetonka" because he once owned a racehorse of that name. "She won a number of prizes for me a few years ago," he said, when interviewed yesterday, "and as she brought me luck then I thought her name might do the same for me now."

Mr. Shiel owns a large provision store in Moore street, and carried on business as usual yesterday.

The ticket that drew the horse Raymond in the name of "the Abbey Syndicate," of 84 Middle Abbey street, Dublin, is owned by Miss Mary Cashion, who carries on a dressmaking establishment there, and by the members of her family. They all had interests in ten tickets.

Mr. James Allis, who stayed at 136 Phillipsburgh avenue, Fairview, Dublin, has been identified as the holder of the ticket with the *nom-de-plume* "Goose Green," which drew King Salmon. Mr. Allis was not at home yesterday, and it was presumed that he had gone to England. He is a native of Tipperary.

IN THE PROVINCES.

Blue Grass was drawn by Mrs. Moore, Windsor avenue, Lurgan, Co. Armagh. She is the wife of Mr. George Moore, manager of the Lurgan Labour Exchange. She used the *nom-de-plume* "A Ford This Time," remarking to some friends that the car she liked best might come out of the Dublin "sweep."

The holder of the ticket, "Lucky June, 1933," which drew Raymond, is Mr. Jack Stratton, an employé of Mrs. Hall, Master of the Carlow Hounds. Mr. Stratton is a native of Catistock, Dorsetshire, England.

"I had," he said, "purchased a few tickets ever since the Hospitals' Sweepstakes started. This time I had made up my mind not to purchase a ticket, or a share. However, my wife advised me to have another try."

The following employés at Granstown Manor, Ballacolla, the residence of Lord Castletown, have drawn King Salmon:—Miss Mary Dunne (cook), Mrs. B. Corby, Mr. Richard Bergin (butler) and Mr. James Ryan (gardener). They have equal shares in the ticket. The seller of the ticket is Mr. James Whelan, Court, Ballacolla.

The ticket, "Lucky Monday," which drew Raymond, is held by Miss May Richardson, aged sixteen, of Ballinacourty, Castleconnell. She lives with her mother, who is a widow, with forty acres of land.

"Newly Wed," who drew Manitoba, is George Byrne (20), of 5 Dandy street, Whitehouse, Belfast. He is a yarn hawker in Whitehouse Mill. Sharing the ticket with him are James Sleath (26), of 25 Mary's place, Whitehouse, his brother-in-law; John Sleath (25), Labourers' Cottages, Whitehouse, a brother of the latter, and Patrick Power (31), 3 Dandy street. Patrick Power and James Sleath are employed in the mill as oilers, but John Sleath is unemployed.

Mr. Hugh McKee, a salesman in the employment of Messrs. Warden and Co., High street, Newtownards, is the holder of a ticket which drew King Salmon. After receiving a telegram from Dublin announcing his good luck Mr McKee left his work "for an unknown destination."

OFFERS.

"Hold Me Tight," of Killin Mills, Longford, who drew Solar Boy is John J. Baxter. He has received several offers to buy shares in his ticket, among them being one of £1,950 for the ticket. He has decided to keep the ticket. Mr. Baxter is a farmer, and he owns the local grain mills.

Mr. M. O'Regan, who drew Statesman, resides with his widowed mother, four brothers, and a sister in Kilrys street, Loughrea. He is home assistance officer for Loughrea district, and secretary of the Galway County Board G.A.A. With Mr. Felle, home assistance officer, Portumna, Mr. O'Regan purchased a share in a ticket that drew Statesman, from Mr. Mark Heneghan, of St. Mary's Villas, Galway.

Mrs. Helena A. Jackson, 111 South Parade, Belfast, was playing a game of golf on the Ormeau links yesterday, and, discussing the Derby with some friends, announced her intention of backing Tuppence. Before the game had finished she was informed that a ticket held by her under the *nom-de-plume* of "Badminton," had drawn Tuppence.

The ticket which drew Young Lover in Cork is held by Mr. P. Collins, secretary, Messrs. Hutton's, Ltd., and a prominent member of the Douglas Golf Club, on behalf of his sister, Miss M. B. Collins, with whom he resides at 7 Charlemont terrace, Wellington road.

The Cork ticket which has drawn Scarlet Tiger is held by Miss Nellie Humphreys, Moy Allo, Menloe Gardens, Ballintemple, who used the *nom-de-plume* "You Never Know Your Luck."

Miss Humphreys stated that the ticket was one of four held in conjunction with her sister, Miss Alice Humphreys, and her brother, Mr. Humphreys, who would share in the proceeds.

The ticket with the *nom-de-plume* "Heaven Sent," which drew Happy Call, is held by Mr. and Mrs. W. R. Gleeson, 31 Capwell road, Cork. Mr. Gleeson is employed in the drapery establishment of the Munster Arcade, Cork.

It is understood that the Clonmel holder of the ticket that drew Light Sussex is Mr. Carroll, a Dublin auditor, who has an extensive practice in South Tipperary, and apartments at Gordon place, Clonmel.

THE SALE OF WINNING TICKETS.

AN ESTIMATE OF THEIR VALUES.

The Racing Correspondent of *The Times* says:—I have taken no tickets in the Irish Sweepstakes but if I had I would like to know what sort of offer I could get for a successful ticket—that is, a ticket which has drawn a horse. Inquiries show that, roughly, the value of a successful ticket is according to the odds offered against the horse drawn, roughly as below. I do not claim that they represent the mathematical value according to the odds, but they are what big firms of bookmakers would give for them. People who want to sell a half, or even a share, should deal only with firms that they know well. These prices are based on a field of 26, and £1,520 for each starter.

WHOLE TICKET.

Odds.	Without Starter's Money £	With Starter's Money £
6 to 1	4,070	5,590
7 to 1	3,565	5,085
8 to 1	3,180	4,700
9 to 1	2,850	4,370
10 to 1	2,580	4,100
11 to 1	2,375	3,895
12 to 1	2,200	3,710
13 to 1	2,035	3,545
14 to 1	1,900	3,420
15 to 1	1,780	3,300
16 to 1	1,680	3,200
18 to 1	1,500	3,020
20 to 1	1,340	2,830
25 to 1	1,100	2,620
33 to 1	870	2,390
40 to 1	760	2,280
50 to 1	570	2,090
66 to 1	455	1,955
100 to 1	280	1,800
200 to 1	140	1,660

NATIONAL BANK CLERKSHIPS.
At the last exam 6 Appointments were gained by Rosse College, 65 Stephen's Green, Dublin. Class and Postal Tuition.—(Advt.)

MR. F. LYNCH'S REPLY

TO MR. FRANK MacDERMOT.

In reply to the letter from Mr. Frank MacDermot, T.D., which was published in our issue of Monday, Mr. Fionan Lynch, T.D., writes:—

"The final paragraph of Mr. MacDermot's letter published in your columns to-day more clearly discloses his frame of mind than even his speeches. Here is a political pronouncement which in effect amounts to this—that fair or unfair criticism must be permitted, and, presumably, that to answer it is to show bad temper. Mr. MacDermot's criticisms, however lacking in wisdom, were for a long period allowed to go unanswered. The immunity apparently developed an idea that it should be endured and accepted. Cumann na nGaedheal has nothing to fear from criticism. Unfortunately, the criticism it has got is of such a type that to answer it is to waste time.

"It is not whether Cumann na nGaedheal was wrong in having the general election in January, 1932, that is now of practical importance, but, in parenthesis, it may be asked was not the country entitled to be consulted as to what Ministry should attend the Ottawa Conference, and, if so, was it not fair to allow that Ministry some months to prepare? What really matters and what ought to be the dominant consideration is the policy of the Government and how a fundamental change in that policy and outlook of that Government can be brought about; and, failing such a change, how can the country be rid of a Government whose policy is bringing such disaster and suffering?

"Mr. MacDermot states that Cumann na nGaedheal might have made proposals for lightening the burden of rates and annuities on farmers, and enlarges upon their intentions about the Ottawa Conference. An additional sum of £750,000 had been provided for relief of agricultural rates in the Budget of 1931-32. A supplementary Budget was introduced in November, 1931, imposing extra taxation to balance the national finances. The taxation so imposed—income tax and duty on petrol—affected farmers slightly, if at all. It is seriously urged that during those months—September, October, November and December, of 1931, or January, 1932, when Britain was in a serious financial position, forced to introduce a supplementary Budget imposing extra taxation, and to inaugurate a series of big reductions in expenditure, the question of the payments of the annuities to Great Britain should have been raised?

"Mr. MacDermot might be more explicit in his proposals for lightening the burden of rates and annuities. Confronted with falling revenue and the financial condition of our creditor at the time, surely it was quite enough to have the Fianna Fail Party committing itself to a policy of savings which could not be effected; of reductions in taxation which could not be secured; of big sums of money being made available for the relief of the burdens of agriculture, without another party entering the lists with challenges of even a more seductive character.

"Cumann na nGaedheal rather welcomes the suggestion that it stands for the Treaty. Imperfections in that instrument there may be, and probably will be, for a long time. Political parties may vie with each other in their denunciations of these imperfections, but statesmanship which looks for a solution without advertence to the difficulties confronting the country is but the prelude to shaking the public confidence in elected representatives.

"Cumann na nGaedheal would welcome co-operation in achieving its definite policy of adherence to, and acceptance of, the Treaty; of the alteration of it by negotiation and agreement in whatever respects national policy so required; of the easing of the farmer's burdens by securing for him the world price to which he is entitled and any and every preference which can possibly be secured in the only market which can absorb the surplus produce of the agricultural industry of this country; of reducing national taxation, increased last year by £4,000,000, and of reducing national expenditure, which has been increased this year by £4,000,000.

"It is well to remind Mr. MacDermot that Cumann na nGaedheal was responsible for providing a Government for this country for ten years; that it set to restore order in difficult circumstances; that it had to create a great many new institutions of State; that, in fact, it had practically to found the State; that it had to meet abnormal national expenditure to secure these things; that during the ten years it paid off half of the cost of the civil war while providing new services, extending old services, lightening the burden of agriculture, helping towards the development of secondary industry and reducing national taxation. It has a record of achievement behind it. It has a big task in the present and in the future. But even it it had made all the mistakes which Mr. MacDermot charges it with, and which cannot be substantiated, its present policy is, as set out in my previous letter, the only one for the national and economic salvation of this country—to get rid of the present Government and its policy, restore our markets, reduce the burden of taxation, and help agriculture and industry, increase employment, and brighten the prospects and raise the standards of living of the poor.

"Is Mr. MacDermot prepared to give practical co-operation in the carrying out of this policy, or is he not? The country will derive no benefit from his vague general statements nor from the occasional support which he gives the Government in its minor details of policy while our export market, formerly worth £50,000,000, is in danger of being recklessly cast away."

LEAGUE TO DEBATE JEWISH PETITION.

GERMANY REJECTS REPORT OF IRISH DELEGATE.

FROM REUTER'S CORRESPONDENT.
GENEVA, Monday.

The German Government has refused to accept the report of Mr. Sean Lester (Irish Free State), on the petition of Herr Franz Bernheim, the Jew, of Upper Silesia, protesting against the treatment of Jews in that part of Germany and the discriminatory character of recent German legislation.

The report of Mr. Lester, it is understood, deals with four points.

1. It says that German legislative acts override the Geneva Convention of 1922 between Poland and Germany regarding the treatment of minorities in Upper Silesia.

2. It proposes that officials, judges, lawyers and others, who have suffered from the present measures in Upper Silesia, should be re-established in their old berths.

3. It suggests compensation for such of the victims as have suffered losses through cases of local courts.

4. It proposes that the German Government should report either to the Council or the rapporteur what action has been undertaken to meet the decisions of the Council.

The German Government apparently intends to contest the legality of the petition on the ground that Herr Bernheim was not a born Silesian. The Council is, therefore, confronted with the discussion which may lead to some frank speeches about the anti-Semitic measures of the Hitler Government.

To be binding any decision of the Council has to be unanimous. It is obvious that the German delegate will veto the report to-morrow, which will probably lead to a majority decision and a discussion which should be interesting.

OBITUARY.

MR. JAMES MacDONAGH.

The death occurred at Edgware, Middlesex, during the week-end of Mr. James MacDonagh, a noted musician. Mr. MacDonagh was a brother of Thomas MacDonagh, who was executed as one of the leaders of the Irish Rebellion in Easter Week, 1916, and also of Joseph MacDonagh, T.D., another prominent Republican, who died two days after his release from Mountjoy Prison in 1922.

Mr. James MacDonagh, who was a native of Co. Tipperary, went to London at an early age. For more than 20 years he was a member of the Covent Garden Opera Orchestra, and was also for a long period under Sir Henry Wood in the Queen's Hall Orchestra. He was a member of the London Symphony Orchestra, and a leading figure in the London Orchestral Association.

HOWTH CLIFF ACCIDENT.

HOW CLIMBER LOST HIS LIFE.

JURY'S TRIBUTE TO BRAVE BOY.

DR. MORTIMER WALTERS, Coroner for North County Dublin, held an inquest in the Royal Hotel, Howth, yesterday afternoon on John McEnally (12), a schoolboy, of 76 Vernon avenue, Clontarf, who died as the result of falling down a cliff near the Baily Lighthouse, Howth, on Sunday afternoon last.

Daniel McEnally, father of the dead boy, identified the body, and said that on Sunday morning his son asked him whether he might go to Howth. He at first attempted to dissuade the boy from going, but when he gave an undertaking that he would be careful and cautious he gave permission.

Dr. Charles Conroy said that the boy was brought to him in an unconscious condition on Sunday. He had a priest sent for, and the boy was anointed. He died ten minutes later. As the result of a *post-mortem* examination the witness found an extensive fracture of the skull. Death was due to shock and hæmorrhage, following these injuries.

Gerald Hynes (16) said that he met John McEnally on Sunday and asked him whether he would come to Howth. The boy, who said that he had to get the permission of his father, arranged to meet him at Howth Station.

They went around the Cliff Walk, and about 200 yards from the Baily Lighthouse, on the Dublin side, they descended a cliff. When they reached the bottom of the cliff the witness pointed out a cormorant's nest, which he had noticed on the previous Thursday. Young McEnally said that he would climb up to it, but the witness went first.

During the ascent, a matter of about twenty feet over a cave, McEnally took the wrong direction. The next he saw was McEnally slipping down. He fell on to a rock, and then slid into the sea.

PRESENCE OF MIND.

The witness called to his brother to take him from the water and when he got down he helped his brother to raise McEnally on to a ledge.

He then cycled to Howth and gave the alarm to the Guards and the Howth Lifeboat Committee.

"Willie" Hynes (12) said that he remained behind while the other two boys went after the nest. He entered a cave, and while he was there he heard a thud and his brother's voice calling. When he ran out he saw McEnally sliding, head downwards, into the sea. He pulled him back to the rock, and, with the assistance of his brother, succeeded in getting him on to the ledge. He remained with his companion until the life-boat arrived.

The Coroner—This boy had great presence of mind to lift him out of the water.

Inspector Murphy, Howth, added that great credit was due to the life-boat men, who, he said, were out at sea five minutes after the alarm was raised. They reached the scene of the accident in less than twenty-five minutes. He also undertook to bring the action of Willie Hynes before the notice of the Carnegie Hero Trust Fund.

The jury returned a verdict of "accidental death," and paid a tribute to the brave action of Willie Hynes.

They also added a rider suggesting that notices warning people of the danger of these cliffs should be erected.

BRITISH AND IRISH TRADE.

MR. PATRICK HANNON'S APPEAL.

In a letter to *The Times*, Mr. Patrick Hannon, M.P., writes:—The trade situation between Great Britain and the Irish Free State, as revealed in the announcement which appeared in *The Times* this morning, which summarised the figures embodied in the recent report of the Statistics Department of the Ministry for Industry and Commerce, presents a distressing commentary on the apparently hopeless misunderstanding between these two co-equal partners in the British Commonwealth of Nations. The figures you quoted showed that Irish imports from Great Britain fell by 38 per cent. in the first four months of the present year, as compared with the corresponding period of 1932. The percentage fall in the Irish exports to Great Britain in the same comparative period is 37.

Now, it may be quite true to say that the effect of current trade conditions must result in a reduction both of the import and of the export trade as between the two countries, but, quite clearly, the percentages given are, in a very large measure, due to the unfortunate commercial relations which obtain consequent upon the decision of the Irish Free State to refuse payment of the Irish land annuities. It would, I think, be fair to assume that 30 per cent. of the decrease in the volume of trade in either direction is due to this wholly political, but fundamental, cause.

It is needless to emphasise the grave injury which must necessarily be inflicted upon the Irish people, more particularly the agricultural community, whose market has been and must always continue to be Great Britain; and on the other hand the inconvenience and loss of trade to a great variety of industries in England and Scotland are—and, indeed, in many instances within my personal knowledge—of far-reaching consequence in the field of the employment of our workpeople.

How long is this unhappy state of affairs to continue? Is the present *impasse* an example of the bankruptcy of statesmanship and the futility of constructive diplomacy? A fall of £7 a head per annum in the commercial vitality of the population of the Irish Free State cannot be contemplated by any Irishman without disturbing apprehension. National pride and national self-respect are beautiful concepts in the life of nations, but their rigid observance sometimes inflicts severe wounds on the prosperity of peoples and the peaceful progress of mankind, where a moderate and less highly susceptible self-consciousness would have produced happy relations all round.

Mr. de Valera will shortly return from Rome, where he will have witnessed one of the greatest examples of ardent patriotism employed as an instrument of national progress which the world has ever seen, and he will have observed that the economic power which has been created in Italy has during its development always had careful regard for measures which led to expansion of trade with the rest of the world. He will also have noted, no doubt, that the tendency of even a powerful nation to become self-centred has its limitations.

The Secretary of State for the Dominions is, I am confident, making earnest preparation for the exacting duties which will devolve upon him during the deliberations of the World Economic Conference. It will, no doubt, enter largely into his thoughts how much can be achieved by new re-arrangement of fiscal reciprocation between Great Britain and the Irish Free State.

Can one who still ardently loves Ireland, and who is intimately concerned for the success of British industry and agriculture, make a plea for the subordination of the smaller considerations to greater, and urge that negotiations in a kindly spirit of mutual good-will between Mr. Thomas and Mr. de Valera might be initiated at the earliest possible moment, with great advantage to Great Britain, to Ireland, to the Empire, and, one may venture to hope, in some degree to the success of the World Economic Conference?

CHURCH SERVICES.

ST. PATRICK'S CATHEDRAL.—Morning Service at 10 o'clock. Psalm, 144. Urbs Fortitudinis, 34. Hymn, 518. Evening Service at 4 o'clock. Magnificat, Nunc Dimittis, Kelway in B minor. Anthem, "By the waters," Allen, 100.

CHRIST CHURCH CATHEDRAL.—Morning Prayer at 10.45 o'clock. Urbs Fortitudinis. Hymn, 538. Evening Prayer at 3 o'clock. Goss in E. Anthem, "Hide Thy face from my sins," West.

The Commonwealth of Australia £5,000,000 internal loan for expenditure on public works in the coming year will close to-day, having been fully subscribed in nine days.

COMMERCIAL TRAINING.

104 Appointments and 419 Certificates secured since Jan., 1932, by students of SKERRY'S COLLEGE, 76 Stephen's Green. —(Advt.)

RAILWAYMEN'S HOLIDAYS.

THE UNOFFICIAL AGREEMENT.

ATTITUDE OF THE NATIONAL UNION.

FROM OUR INDUSTRIAL CORRESPONDENT.

YESTERDAY morning the members of the deputation appointed by the unofficial delegate conference of National Union of Railwaymen branches on Sunday in Dublin interviewed Mr. C. D. Watters, Irish Secretary of the Organisation.

The deputation pointed out that the rank and file are impatient at the delay on the part of the Union to give effect to its portion of the agreement made at the end of the unofficial strike on the Great Southern Railways.

Under this agreement, before the holidays question can be re-opened, it is necessary that the Union should request the Minister to make representations to the company to discuss the matter. The agreement was worded in this way, because it was felt at the time that only the bodies which had made the general railways agreement could alter it.

SECRETARY'S REPLY.

Mr. Watters went into the matter with the deputation, and gave them to understand that the Union could not see its way to take any notice of anything which had resulted from unofficial action.

It is understood that he indicated quite definitely that the Union was not prepared to take any steps to re-open the negotiations at the present moment.

INTERVIEW WITH MINISTER.

THE COMPANIES' POSITION.

The deputation proceeded from the headquarters of the National Union of Railwaymen to Government Buildings, where they were in conversation with Mr. Lemass, the Minister for Industry and Commerce, for upwards of an hour.

At the conclusion of this interview the following official statement was issued:—

"The Minister for Industry and Commerce met to-day a deputation from the Secretai branches of the N.U.R.

"The deputation made representations to the Minister concerning the matters set out in the Agreement between the Strike Committee and the Minister on the occasion of the termination of the 'unofficial' strike of the employés of the Great Southern Railways.

"As regards the first matter set out in the Agreement, the Minister drew the attention of the deputation to the fact that he had undertaken to request the companies to meet representatives of the Union to discuss the terms of the railway settlement relating to holidays without pay, if and when he was requested so to do by the Unions which were parties to the settlement. The Minister explained that, as he had received no official request from the Unions concerned in this connection, he had not yet taken any action.

"As regards the second item in the agreement, the Minister informed the deputation that he had both communicated with the companies and discussed with their representatives the matter of the fixation of a minimum rate of pay below which the cuts provided for in the terms of settlement would not operate. The companies had set out their attitude in a letter, a copy of which had been supplied to the deputation. Briefly, the companies' position was that they could not consider representations of this nature unless made officially by the trade unions with which they had concluded an agreement. After discussion, the Minister undertook to consider in what way he could facilitate a meeting of representatives of the companies and the unions to discuss the matter."

The members of the deputation were:—Messrs. Gerald Walsh (Cork), C. Connor (Tralee), John Nestor, H. Halligan, J. Murray, R. Whelan (Dublin), and M. McLoughlin (Wexford).

They met later at the union headquarters to consider the situation.

THE RAILWAY SHOPS.

Further dismissals from the railway service are likely to take place, according to a trade union official, as a result of economies in the engineering shops.

The Broadstone engineering shops are, it is said, about to be closed down, and the men and plant transferred to Inchicore. When the transfer has been made, any redundancy will be counteracted by the dismissal of the last entrants into the shops.

The number of men that will be effected has not yet been estimated.

It is expected that the complete transfer will have taken place by the end of June.

PERSONALITIES IN THE CHAMBER

DUBLIN COUNTY COUNCIL.

PERSONALITIES indulged in at a previous meeting were discussed at a meeting of the Dublin County Council last evening, Mr. J. J. Sheil presiding.

Mr. R. Blake said that at the last meeting of the Council Mr. Mulvanny had made use of an insulting expression towards him. He did not deserve the insulting term, and he now asked the chairman to require Mr. Mulvanny to withdraw the expression.

The Chairman said that the incident occurred at a meeting of the Finance Committee. He left it now to Mr. Mulvanny to withdraw the expression.

Mr. Mulvanny said that it was at a meeting of the County Council that he used the expression, and he, therefore, claimed privilege. If he had called Mr. Blake out of his name he would withdraw the expression, but he held that he had not called the Councillor out of his name. If the chairman insisted that he withdraw the expression, he would leave the room. He would not withdraw the expression.

Mr. Rollins said that he, too, had been called an offensive name by a member of the Council, and he seriously resented it.

Mr. Mulvanny said that he had not used any offensive expression towards Mr. Rollins. The incident closed.

HIGH INTEREST RATES.

There were several notices of motion on the agenda concerning the borrowing by the Board of Health of sums of money for sewers, water services, etc., varying from £600 to £290,000, all of which were postponed.

With regard to the sum of £290,000 for the purpose of carrying out new schemes under the Labourers Acts in the county health district of Dublin, which stood in the name of Mr. Dardis, Mr. Belton said that the matter ought to be postponed until the Council had fuller particulars.

The rate of interest on that sum would be 5½ per cent., and that would mean a high rent on the cottages, and there would be a serious burden on the ratepayers in consequence. He believed that the money could be got at 5½ per cent.

The Chairman suggested that the proposal be postponed for a month.

Mr. Dardis said that he was not willing that the scheme should be held up.

After further discussion, the matter was postponed. In the meantime further information would be obtained. The chairman advised that the scheme would not be held up.

A letter was received from Mr. Thomas H. Downey, tendering his resignation from the Council.

On the motion of Mr. Dooge, the Council decided to request Mr. Downey to withdraw his resignation.

Mr. J. A. Flynn, 5 and 6 Ellis's quay, was appointed whole-time chief veterinary inspector for the county, and the following part-time veterinary inspectors:—Mr. F. J. Daly (Swords), for Balrothery area; Mr. W. E. McDonald (Maynooth), for the Celbridge area; and Mr. G. T. O'Reilly (Smithfield), for South Dublin.

DUBLIN CORPORATION CLERKSHIPS (Male and Female). Exams. announced for October. Last Exam., July, 1933.—Miss M. Byrne successful.—McGUIRE'S COLLEGE, 5 Gardiner's Row, Dublin.—(Advt.)

THE AMERICAN MARKETS.

FURTHER GAINS RECORDED: STOCKS CLOSE FIRM.

REUTER'S TELEGRAMS.
NEW YORK, Monday.

Speculative quarters on the Stock market once more made the most of the prospects of inflation, but to-day's gains were considerably smaller, and did not exceed 2 points. Trading was again very heavy, the turnover reaching 6,950,000 shares.

Prices were unsettled at the opening, and early in the session the list moved irregularly lower. A number of Industrial and Chemical stocks fell 1 to 4 points under heavy profit-taking. Rails were fairly steady in tone. Metal issues were given support, while Oil shares were in good demand.

After showing hesitancy early in the afternoon, the market resumed its advance, and a long list of stocks rose 1 to 2 points, with Oil, Metal, Aviation and Entertainment counters prominent in the rise. Traders were still anxious to buy on the theory that the Government will actively pursue throughout the summer its policy of restoring commodity prices.

Indications of further gains in steel mill activity, together with the advance in copper, provided a considerable impetus for the Stock market. Oils displayed strength in hopes that Government control or threatened control would bring better prices, while the opinion was expressed that Entertainment and Aviation issues were supported in the belief that they lagged in the recent upswing.

The market closed firm.

	Mon. Steady.	Sat. Nominal
Call Money	—	—
Do. Do. Demand Bills	—	—
Exchange on Lon.—60 days' sight	—	—
Cable Transfers	2.90⅞	—
Do. Montreal	4.34	4.35
Exchange: Paris cable	4.72½	4.68½

Eng. Parity	Stocks	Closing Bid. Mon.	Sat.
85⅝	Atchison, Topeka, Santa Fe	68¼	68
96⅛	Do. Preferred	77½	75⅞
23½	Baltimore and Ohio	20¾	18
17	Canadian Pacific (New Stock)	13⅝	13⅞
44¼	Chesapeake and Ohio Com.	37	36⅞
4⅜	Chicago, Milwaukee & St. Paul	3⅞	3⅞
12⅜	Chicago and North-West	9⅛	9
12⅝	Erie Shares	10	10
16⅞	Erie 1st Preferred	13½	13¼
40⅜	Illinois Central	32¼	32
60⅜	Louisville and Nashville	52½	52⅞
4¼	Missouri Pacific	3⅛	3¼
43⅜	New York Central & Hudson R.	34⅞	32½
168½	Norfolk and West Com.	140	131½
30⅝	Northern Pacific Com.	24⅝	23¾
33⅞	Pennsylvania Shares	26¼	25
46⅛	Reading Shares	37⅝	35½
37⅛	Southern Pacific	29⅞	28
26⅞	Southern Railway	22⅝	19⅜
137½	Union Pacific	110½	112
116⅝	American Can. (New Stock)	92½	91
44⅜	American Smelting (New Stock)	35½	33¾
19¼	Anaconda Copper	15¾	14¾
—	American Tel. and Tel.	119	119½
34⅛	Bethlehem Steel Com. Stock	27¾	28⅝
—	Brazil Stab. 6½ p.c. 1957	21½	20
69⅛	Consolidated Gas (New York)	55¼	55
—	Drug Incorp.	45½	44½
28⅝	General Electric (New Stock)	21½	21⅝
32	General Motors (New)	25⅝	25⅞
4⅝	Inter. Mar. Marine Com. Certs.	3½	3⅜
18⅛	International Nickel	14⅞	14⅞
—	Montgomery Ward	23½	23⅞
137½	National Lead	110	108
—	North American Company	27⅝	29½
9⅞	Pan-American Petroleum "B"	6¾	6¼
10	Radio Corporation	8	7⅝
27½	Royal Dutch Petroleum	26	24½
2⅜	Shell Transport and Trading	1⅞	1⅞
9¼	Shell Union Oil	7⅛	6¾
12⅛	U.S. Rubber	10½	9¾
93⅛	United States Steel Common	82½	79⅛
120	Do. Preferred	96	94½
14⅛	Brazilian Traction	11⅜	11⅝
28⅛	Brit.-American Tobacco Coupon	20½	20¼
71⅛	Hydro Electric	64	64
16⅛	International Pet Canada (New)	13½	13⅜
—	Silver Commercial Bars	34½	34¼
125⅛	U.K. 5½ Bonds 1937	103½	104⅛
100⅝	Do. Funding Loan 4%	87½	—
130⅝	U.S. Treasury 4¼ 8ds. '46-56	104⅛	104⅜
72⅛	7% German External Loan	58¼	58½

* Asked; † Ex div.; ‡

FIRST DAY OF DERBY DRAW.

A view of the scene at the Plaza, Dublin, yesterday, at the opening of the Irish Hospitals' Trust Derby Sweepstake.

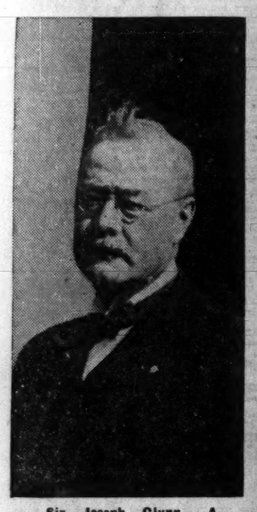

Sir Joseph Glynn. A ticket, signed "Joseph," c/o Sir J. A. Glynn, 81 Ailesbury road, Dublin, drew Lover's Walk yesterday.

Mr. Joseph H. Gatheart, who read a paper on "Machinery on the Farm and Lawn," at the Dublin Rotary Club luncheon yesterday.

CORN TRADE GOLF.—Mr. D. Figgis and Mr. T. W. H. Davies (first and second from left), with Mr. L. Hewson and Mr. W. R. Browne, whom they played in the Dublin Corn Trade Golfing Society's competition at Woodbrook, Bray, yesterday.

BOY SCOUTS' PARADE.—The parade of the Seventh Dublin (Donnybrook) Boy Scouts at Beaver Row, Donnybrook.

Mr. D. M. Keegan, of 15 South King street, Dublin, who drew Interlace in yesterday's Derby Draw.

Mr. and Mrs. McSeveney, of Leinster House, Eglinton road, Bray, who with Mr. W. Lee share a ticket which drew Lover's Walk, under the nom-de-plume, "Enniskerry and Bray."

A group of 17-Footers lining up at the starting point for a race at Dun Laoghaire.

Some of the nurses who drew the lucky counterfoils from the drum at the Plaza yesterday.

Off for Whitsun? Make sure of a grand and glorious holiday—come back feeling fit as a fiddle. In other words—*take your Eno with you!* First thing every morning—now and while you're away—drink a glass of sparkling 'Fruit Salt,' and meet each day with an added zest. You can *tell* that Eno is good for you—even as you drink it. Refreshing you with its effervescence. Cleansing your whole system with its gentle laxative action. Be a Mr Can this Whitsun—take Eno every morning. Of all chemists 1/6 and (double quantity) 2/6

Eno's 'Fruit Salt'

- The above prices apply only in Great Britain and Northern Ireland.
- The words 'Eno' and 'Fruit Salt' are registered trade marks.

An
ELECTROLUX
REFRIGERATOR
for every home

OPERATES by GAS·ELECTRICITY·PARAFFIN

You need not wait a day longer to obtain what every housewife needs and wants; namely, a refrigerator. For 10/- down the Electrolux "Minor" will be delivered to your house. You will be able to enjoy iced drinks, ice cream, crisp salads and delicious new desserts. Foods will always be fresh and family health safeguarded the whole year round. A supply of ice will always be at hand. The Electrolux "Minor" has no mechanism, is air-cooled, operates silently and automatically at trifling cost by electricity, gas or paraffin.

ELECTROLUX, LTD., 170 Pearse St., DUBLIN.

Distributors: Buckley's Motors, Ltd., 34 Lr. Abbey St., Dublin

NOTE—Delivery 10/-. If hire purchase this amount can be paid as an instalment.

CASH £19/10 OR 10/- DOWN

POST THIS COUPON TO-DAY.

Please send me leaflet describing the Electrolux Minor Refrigerator.

NAME .....

ADDRESS .....

I.T. .....

E.I.H.

ENJOY
THE FRESH AIR
AND
BOVRIL
SANDWICHES

Bovril Sandwiches are very appetizing, very sustaining and exceptionally easy to make. Just spread the Bovril very thinly on bread and butter. A 4 oz. bottle of Bovril makes over 100 sandwiches.

CHURCH OF IRELAND.

THE LATE MR. J. M. BUTLER.

The Diocesan Council of Dublin met last Thursday. The Ven. the Archdeacon of Dublin presided. The other members present were:—The Dean of Christ Church, Canon Connell, Precentor Lewis-Crosby, the Rev. E. G. Sullivan, Canon Hughes, Canon Chamberlain, Canon White, D.D.; Canon Harvey, Canon Crozier, Sir John W. Moore, M.D.; Mr. A. T. Barber, Mr. W. E. Thrift, S.F., T.C.D., T.D.; Mr. A. D. Price, M.A.I.; Right Hon. Lord HolmPatrick, D.S.O., M.C.; Mr. W. J. Good, Mr. D. Horgan, LL.D.

The following resolution was passed in silence, all the members standing:—

"That the Council have heard with regret of the death of Mr. J. Marshall Butler, who was for many years a member of this Council, and took an active and keen interest in many activities of the Church of Ireland. They tender to his widow and the members of his family an expression of their sincere sympathy in their bereavement."

Reports were made to the Archbishop as to provision of stipends for the future Incumbents of the Parishes of Blackrock (Carysfort) and Clondalkin and Tallaght, in accordance with the requirements of the Minimum Stipend Act, 1920.

The United Parishes of Clondalkin and Tallaght were given permission to elect four parochial nominators, under Section 35, Chapter IV., of the Constitution of the Church of Ireland.

WORRIED ABOUT BALDNESS.

STOP RUNNING AROUND IN CIRCLES.

No living person in the world to-day can submit for investigation Evidence of Success in the cultivation of the scalp and hair to compare with that submitted by P. J. E. McDonough, 27 Brighton Gardens, Dublin. Patronised and recommended by Doctors, Lawyers, Police, Press, Clergy, etc., etc. Write for the evidence, judge for yourself. Enclose 2d. stamp. (All replies sent in plain sealed envelopes.)

GENUINE CASTILE SOAP.

The world famous Conti Castile Soap, **guaranteed made entirely of Pure Olive Oil,** is now obtainable at above address; also at Hely's, Dame street, Dublin. 1/1 per Six Ounce Cake. (By post, 3d. extra, from Hely's only.) **No better soap possible for Skin, Scalp and Hair.**

GOSSIP FROM THE COURSE.

DRAIN ON RESOURCES.

HOW ENGLISH RACING IS HIT BY FRENCH VICTORIES.

FROM OUR TRAVELLING CORRESPONDENT.

LONDON, Monday Night.

THIS morning the French colt, Rodosto, left Epsom for Paris—a slightly melancholy termination to a journey from which so much was hoped. It is all very bad luck for his owner, who had been so fervently hoping that she would be the first woman to win an Epsom Derby. If a French colt is good enough to come here and win a classic race no one can grouse, because it is open competition, but the fact remains that when such a thing happens it takes a good deal of money out of circulation.

CASE OF IRELAND.

One could also say that when an English colt goes to Ireland and wins the Irish Derby it takes money out of Ireland, but the cases are not exactly parallel, because the Irish form is advertised if the locally-trained horses run well against the visitor, and many an owner has been enabled to effect a good sale in consequence. But when a big prize in England is won by a French owner who does not race regularly in this country, like, say, M. de St. Alary or M. Marcel Boussac, the money is gone beyond recovery.

Apart from the stake money of nearly £10,000, a big sum in bets was won over Rodosto in the Two Thousand Guineas. The French people were prepared to back him up to the hilt for the Derby, and had he won an enormous sum would have gone out of the country.

LOSS TO THE "POOL."

It must be remembered that all the money in racing is more or less in a common pool. It is constantly circulating, but if it goes to France or Patagonia it is gone out of the pool and does not come back, and there is so much the less to play for.

When an English owner finds his account at Weatherby's credited with, say, £10,000 by winning a classic race he is disposed to go to Doncaster again, and spend a proportion of it in yearlings. It goes back into circulation, and more people benefit. The common pool nowadays is small enough in all conscience, so that everyone who is in any way connected with racing cannot afford to see any of it go clean out with the best of grace. This may not be strictly in accordance with what is called the best traditions of sport, but these who pay attention to the laws of self-preservation pay some heed to it.

Rodosto has not so far been formally struck out, but Mr. Dewar scratched Lochiel this morning, and Donoghue will now ride Thrapston for Lord Derby. These disappearances have had the natural reaction in the betting market, and there were a good many changes this morning when the card was called over.

THE WAGERING.

Since I wrote yesterday there has been some rain, but it does not appear that a deluge is imminent. The defection of Rodosto has led to Manitoba becoming a clear favourite, and 6 to 1 was the best offer about him this afternoon, while Hyperion was knocked out to 21 to 2. On the other hand, Hyperion's stable companion, Scarlet Tiger, shortened to 13 to 1.

Scarlet Tiger has been coming on so fast in the last few weeks that he found ready backers to-day. Young Lover shortened to 100 to 9, and King Salmon was backed at 100 to 8, while there was also some money for the Northern colt, Light Sussex.

I doubt, however, whether the prices laid this morning will bear a deal of resemblance to those which will be returned after the race has been run.

There were two important defections from the Coronation Cup this morning, the Aga Khan's pair, Taj Kasra and Firdaussi, which suggests that Dastur will be His Highness's chosen runner. Dastur impressed greatly in his gallop at the week-end, and it suggested that he has come right back to his best form, which was not shown in the City and Suburban.

SELECTIONS.

Brown Jack will be in the field to-morrow for the Rosebery Memorial Handicap, in which he was beaten last year by Lord Nugent, but he gives a lot of weight away, like 2st. to Foxearth and 30lb. to Mandritsara. His Majesty's colt, who has two victories to his credit this season, will be a good deal expected to win, but he may not beat MANDRITSARA, who is my selection.

As the Portrait colt does not run for the Woodcote Stakes, this may be won by one trained by Mr. Cottrill, probably BERMUDA. The Craven Plate may be won by SOME CATCH.

GALTEE MORE.

SUSPICION'S CHANCE.

FOX-EARTH FOR CHOICE IN THE ROSEBERY MEMORIAL.

A FEW years ago the opening day of the Derby meeting at Epsom was a very quiet day, as the card made no special inducement for the ordinary public to go. Recently, however, the programme was strengthened by the inclusion of the Rosebery Memorial Handicap, which is run over the Great Metropolitan course, and, with that popular old favourite, Brown Jack, in the field, the meeting is likely to open on a successful note.

Brown Jack has had only one race this season, and that was over ten furlongs, which was not far enough for him. Last year he was set to carry 10st. 2lb. in this event, and all but beat Lord Nugent, while this time he has to shoulder 5lb. less.

Roi de Paris, who won the Great Metropolitan Stakes here last year, is expected to improve on his Chester Cup running, where he was beaten for speed in the final stages. The third in that event was Mandritsara, who here meets Roi de Paris on slightly worse terms. He is a promising stayer, and is one I shall want to keep on the right side.

Fox-Earth has never run over this distance in public, but he gave a fine display at Newmarket when beating the game Truncheon. He is unlucky, and is sure to carry His Majesty's colours prominently. Grey Wonder finished third in the Great Metropolitan Stakes after being left at the gate, but he had a moderate lot behind him. Summer Princess is a winner on the course, but her recent form is poor, and I shall take my chance with

FOX-EARTH,

who will have Mandritsara and Roi de Paris to beat.

Cottrill, the Lambourn trainer, has entered three for the Woodcote Handicap, the first six furlongs two-year-old race of the season, and he will probably run Bermuda. One of the others, Orris colt, dead-heated with The Old Pretender at the last Newmarket meeting, and the latter will run here. I have heard encouraging reports concerning Valona colt, but

BERMUDA,

who is thought to be slightly better than Orris colt over the distance, has the vote.

Duty Calls gelding is fancied for the Juvenile Selling Plate, but I prefer the claims of

BIRTHSTONE,

a good winner from Paradise Lost at the last meeting here.

The other selling race I shall leave to Gordon Richards's mount,

SUSPICION,

a very convincing winner at the Doncaster meeting.

The champion jockey will ride Sun Prince in the Craven Plate, and it was on this horse that he rode one of his best finishes of the season at Chester. He was badly handicapped with a slipped saddle, but even so was able to drive Sun Prince forward to beat Comprehension by a neck. Sun Prince should run well again, but I have more fancy for

DR. STRABISMUS,

who was rather unlucky to be beaten by Exaggerated at Haydock Park.

The "course specialist," Steve Donoghue, may have a winning ride in the Norbury Plate, in which his mount is to be

TIPPETS.

Tippets put up a good show in Flange's race at the last Newmarket meeting, and should be better suited by the Epsom track. Of the others, I make a favourable note of Iownaputter, with whom C. Leader should win a good race before the season is over.

NEWMARKET NOTES.

CLASSIC HORSES IN GOOD TRIM SELECTIONS FOR TO-DAY.

NEWMARKET, Monday.

THE morning opened dull and cold, and at the time of writing there are signs of rain. It was only natural, after such a busy day on Saturday, that training operations were quiet this morning. The Stanley House team, which is still under the charge of F. Osgood, kept to the Bury side, and A. Wragg was on his Derby mount, Scarlet Tiger, in a nice mile spin with St. Andrews.

It was not possible to have found any fault with Lord Durham's Derby colt, and that remark also applies to Lord Derby's pair, Hyperion (Weston) and Thrapston, who travelled the same distance at an easy pace. Present conditions underfoot will suit Hyperion admirably.

It was over a mile and a quarter that J. Jarvis sent Interlace with Tartan. There are many who expect Interlace to improve considerably on his Newmarket Stakes running, but, personally, I do not consider him likely to turn the tables on those who finished in front of him in that event.

Naturally, Capt. Boyd-Rochfort allowed Brown Betty, who acquitted herself so well in Saturday's gallop, to take matters easily over five furlongs. She is looking fresh and well, and she will, no doubt, have another good stripped spin before being despatched to Epsom for the Oaks.

Frank Butters was on the Racecourse side and gave his Coronation Cup candidate, Dastur, a half-speed gallop over one mile. He was never better than he is at present, and it will take a smart horse to lower his colours on Thursday. Firdaussi (C. Dickens) and Orpen (Morris) had a good mile spin.

Young Lover, with Robber Chief, came one mile at a rousing pace. The former moved well, as did Felicitation, with Largition, in a similar spin, while Gino stretched out well over a mile at a good pace with Shamsuddin. Each of Butters' Derby candidates has adherents, and I shall be prepared to see all three of them fighting factors.

Sacred Song was Mereworth's mentor in a good-pace gallop over one mile. Mereworth has failed in each of his four races, but it does not shake my confidence in him winning a nice race before long.

Whitaker gave Knight of the Vale and Truncheon a good mile and a quarter spin, and I expect to see the former improve upon his last running when saddled for the Chipstead Handicap.

We shall not be very strongly represented on the opening day at Epsom.

GLADWOOD

has been a consistent performer this season, and should about win the Juvenile Selling Plate.

The Bear, Pinault and

AMOYA

can be made out to hold winning chances in the Ashstead Selling Plate, and I select the last-named.

Although getting on in years Servus still looks well in himself, and will run well for the Rosebery Memorial Plate. Mandritsara will be better suited by this course than when he finished third for the Chester Cup, and will be the danger to

FOX-EARTH.

The latter has done well since he won the Thurlow Handicap here.

Levanter is expected to improve upon his running here in the Woodcote Stakes. Valona colt should also improve upon his running at our last fixture, but my vote goes to

DOWAGER DUCHESS,

who has pleased in her gallops of late.

Trapper had useful form in Ireland, and will run well for the Craven Plate. I prefer Appledram to Craig Nahir, and I do not think we saw the best of Some Catch at Kempton Park. The latter will be the danger to

FLYING FALCON,

who ran well behind Slieve Donard here, and will be difficult to beat.

Iownaputta, Tippets and

ROCK STAR (next best)

are fancied for the Norbury Plate, and the latter has my vote.

LIMERICK JUNCTION RACES,

JUNE 29th.

All Races CLOSE TO-MORROW (Wednesday), MAY 31st, with Mr. F. Harold Clarke, 9 Hume street, Dublin. —(Advt.)

PROUDSTOWN PARK (NAVAN) RACES,

SATURDAY, JUNE 24.

CLOSING OF ENTRIES.

All Races Close with Mr. F. Harold Clarke, 9 Hume Street, Dublin, on TO-MORROW (WEDNESDAY), the 31st inst.

For full articles see *Irish Racing Calendar* of May 26.—(Advt.)

HAVE YOUR BETS ON

THE DERBY

WITH

JOE HAROLD

18 Merrion Row, Dublin

('Phone 61704) AND

48 MacCurtain Street, Cork

('Phone 1603).

ACCOUNTS OPENED ON APPROVED REFERENCES.

LETTER COMMISSIONS PROMPTLY ATTENDED TO.

WINNINGS BY RETURN.

OFFICES OPEN AT 8.30 A.M. ON DERBY DAY.

EPSOM PROGRAMME.

TO-DAY'S SELECTIONS.

Juvenile Selling—**Birthstone.**
Ashtead Selling—**Suspicion** (nap).
Rosebery Memorial Plate—**Fox-Earth.**
Woodcote Stakes—**Bermuda.**
Craven Plate—**Dr. Strabismus.**
Norbury Plate—**Tippets.**

TO-DAY'S DOUBLE.

Suspicion and Fox-Earth.

2.0—JUVENILE SELLING PLATE of 250 sovs. For two-year-olds. 5 f. st. lb.

TUAFSE (Mr. W. H. Cornelius).....Moloney 8 11
GRUMBLING GINGER (Mr. Boutall) Snow 8 4
COMIC RELIEF (Mr. H. Collins) ... Winter 8 4
ROMANESQUE (Mr. F. Cobb).....Cobb 8 1
JUST HOME (Mr. D. Fraser) .... D. Pennant 8 1
MISS WIZARD (Mr. F. Gribble).....Briscoe 8 1
LOCH TULLA (Mrs. Hannay).....F. Brown 8 1
DUTY CALLS G. (Mrs. Hyde).....Perse 8 1
SWEET ISTRIA F. (Mr. J. B. Joel)...C. Peck 8 1
FE MA G. (Sir M. McAlpine).....J. M. Bell 8 1
BIRTHSTONE (Mr. R. McAlpine) V. Smyth 8 1
ROYAL ROSE (Mr. A. Manby).....Saxby 8 1
GLADWOOD (Sir L. Richardson) J. Jarvis 8 3
CLART PASS (Mrs. Dodge).....T. G. Taylor 8 1
ESPERANTO (Mrs. J. Shand) F. Armstrong 8 1
GRAND LADY F. (Mr. H. Smyth) H. Smyth 8 1
MOLLY MACREE (Mr. Walls).....Walls 8 1
COURTLY LADY F. (Mr. S. Wootton) Owner 8 1

Betting
Form. Probable Starters and Jockeys. Forecast.
023 GRUMBLING GINGER ...F. Herbert 5/2
04 JUST HOME .....C. Buckham 100/8
04 LOCH TULLA .....E. Smith 7/1
DUTY CALLS GELDING...S. Donoghue 9/2
SWEET ISTRIA FILLY.....M. Beary 8/1
01 BIRTHSTONE or .....J. Sirett 100/30
0103 TUAFSE .....J. Sirett 100/8
324 GLADWOOD .....H. Wragg 6/1
00 GRAND LADY FILLY.....A. Taylor 100/8
4 MOLLY MACREE .....W. Rickaby 100/8
COURTLY LADY FILLY.....A. Smirke 10/1

2.35—ASHTEAD SELLING PLATE of 300 sovs. 5 f. Age st. lb.

ESCURIAL (Mr. A. Donn).....W. Payne 4 9 7
FINGLE BRIDGE (Mr. F. Halse) .....F. Hartigan 5 8 7
ROYAL RUFUS (Mr. F. W. Hartigan) .....W. Nightingall a 9 7
ORPHIC (Mr. R. G. Aldridge)...Bisgood 4 9 4
SUSPICION (Mrs. H. Beddington) .....F. Hartigan a 9 4
ANN BRIDGET (Mr. W. T. Curtis) .....Killalee 6 9 4
AMOYA (Mr. P. Gribble).....Briscoe 5 9 4
BRUSH PAST (Mr. P. Johnson) Rickards 4 9 4
PINAULT (Mr. J. O. Murphy).....Kirk a 9 4
CROSS BARGAIN (Mrs. M. Stephens) .....Blair 4 9 4
THE BEAR (Lord Adare)...R. W. Colling 3 8 4
KA-LEE (Mr. Z. Davis).....Thrale 5 8 4
ORLOVE (Mr. G. W. Hands).....Stedall 5 8 4
GOLDEN ACRE (Mr. S. Wootton) Owner 3 8 4

Betting
Form. Probable Starters and Jockeys. Forecast.
300 FINGLE BRIDGE .....R. Perryman 10/1
002 ORPHIC .....H. Jelliss 4/1
101 SUSPICION .....Richards 9/4
004 ANN BRIDGET .....T. Lowrey 7/1
000 AMOYA .....P. Beasley 10/1
413 PINAULY .....C. Richards 100/8
04 THE BEAR .....Childs 9/1
003 KA-LEE .....C. Ray 11/2
421 ORLOVE .....F. Herbert 7/2
100 GOLDEN ACRE....A Smirke or B.Rosk 100/8

3.15—ROSEBERY MEMORIAL PLATE (handicap) of 1,000 sovs. About 2 m. Age. st. lb.

BROWN JACK (Sir H. Wernher) .....I. Anthony a 9 11
ROI DE PARIS (Mr. Cooper) .....D. Pennant 5 8 0
FOX-EARTH (His Majesty) W. Jarvis 4 7 11
MANDRITSARA (Mr. M. Benson) .....T. Leader 4 7 9
DECORUM (Mrs. A. Pendarves) .....Pendarves 5 8 7
APPLEDRAM (Major Courtauld) .....B. Jarvis 4 8 4
TRAPPER (Miss D. Paget) .....Briscoe 4 8 4
CRANFORD CROSS (Mrs. L. Scott) .....Rickards 5 8 4
FREE FARE (Mr. B. Walker) ...Gwilt 5 8 4
BACHELOR'S POET (Mrs. Goodman) .....Private 4 8 1
SUN PRINCE (Miss K. Farrar) .....M. Hartigan 4 8 1
CRAIG NAHIR (Lord Beatty) ...Beatty 4 7 9
SWEET AND LOVELY (Mr. W. Seward) .....Winter 3 7 5
SOME CATCH (Mr. F. Brown) .....B. Rochfort 3 7 1
REVE DE ROI II. (Mr. A. Heathorn) .....Tabor 3 7 1
REEFER (Sir Charles Hyde) .....Scobie 3 7 1
DR. STRABISMUS (Lady Milbanke) .....O'Ferrall 3 6 12
GLOMACH (Sir Keith Fraser) ...Fraser 3 6 10
ST. KILDA (Mr. F. Cazalet) .....H. Whiteman 3 6 7
BUCHANETTE (Mr. P. Cazalet) .....H. Whiteman 3 6 7
MISS DEWAR (Mrs. G. Drummond) .....F. Hartigan 3 6 7
VARSITY PRINCE (Mr. Harvey) Loates 3 6 7
FLYING FALCON (Sir L. Phillipps) .....J. Jarvis 3 6 7
SILVERBOX (Mrs. C. Rich) .....W. Nightingall 3 6 7
BLUE RIDGE (Mr. J. Whitney) .....J. Anthony 3 6 7

Betting
Form. Probable Starters and Jockeys. Forecast.
000 GOLDEN CLOUD .....H. Peckham 100/7
353 DBCORUM .....M. Beary 6/1
050 APPLEDRAM .....S. Donoghue 8/1
120 TRAPPER .....H. Beasley 100/7
103 CRANFORD CROSS ...D. Prendergast 100/7
051 SUN PRINCE .....Gordon Richards 5/2
000 CRAIG NAHIR .....T. Weston 10/1
100 SWEET AND LOVELY .....F. Fox 8/1
000 SOME CATCH .....— 100/7
001 REEFER .....E. Smith 5/1
302 DR. STRABISMUS ....A. Richardson 7/2
300 GLOMACH .....W. Rickaby 100/7
C02 FLYING FALCON .....C. Jelliss 100/7
00 MISS DEWAR .....— 100/7

5.0—NORBURY PLATE (handicap) of 400 sovs. 1¼ m. Age st. lb.

ROCK STAR (Sir Mathew Wilson) .....Beatty 6 9 0
TIPPETS (Mr. J. P. Hornung) B. Jarvis 5 8 12
ST. KOSCIE (Sir C. Wadia) .....Moloney 5 8 12
TCHANG II (Marquis de Sans-Miguel) .....Barrett 5 8 11
CLAYMORE (Mr. F. Darling) F. Darling 4 8 4
MELDRUM (Mr. W. Murray) Cottrill 4 8 3
IOWNAPUTTER (Mr. F. Haslip) .....C. Leader 4 7 9

Betting
Form. Probable Starters and Jockeys. Forecast.
001 ROCK STAR .....H. Beasley 3/1
300 TIPPETS .....S. Donoghue 8/1
040 TCHANG .....S. Wragg 9/2
001 CLAYMORE .....Gordon Richards 7/4
030 IOWNAPUTTER .....T. Lowrey 6/1

LATEST SCRATCHING.—Juvenile Selling—Miss England. Woodcote Stakes—Winastep. Metre. Great Surrey Foal Plate—Metre.

CLAREMORRIS TO-DAY.

EAST GALWAY TO RUN IN THREE MILES 'CHASE.

Train—Broadstone, 7.20 a.m.

THERE will be small fields at Claremorris to-day, but the racing should be fairly interesting. East Galway, the hero of many great winning efforts, is reported to be back to something like his best form, and, if so, should win the Claremorris Plate. Mr.

Tote Double on Third and Fifth Races.

Arnott has a couple of other horses engaged also, and it looks as if the Greenmount stable would capture at least a couple of races. Selections:—

Town Hurdle—**Matador.**
County Plate—**Cairn Lassie.**
Claremorris Plate—**East Galway.**
Stewards' Plate—**Dope King.**
Totalisator Plate—**Royal Escort.**
Mayo Steeplechase—**Hakimon.**

TOTE DOUBLE.
East Galway and Royal Escort.

2.30—TOWN HANDICAP HURDLE of 45 sovs. Second 5 sovs., third 2 sovs. 1½ m. Age st. lb.

MATADOR (Lady Brooke) .....Arnott a 11 5
AT THE POLE (Mr. E. W. Lindsay-Hogg) .....Owner 4 10 7
POCKET ADONIS (Mr. T. Wilcox) Owner a 10 7
VICTORY STAR (Mr. F. W. Mitchell, jun.) .....F. Mitchell 6 10 0

Above are the declared runners.

23 MATADOR. Carried 11-7 when beaten 4¼l., 10l. by Newcomer (11-5) and Phantom Shade (10-7. Milltown Malbay August (2m. 'chase). Carried 11-10 when beaten 3l. by March Dale (11-4), Roscommon July (1¾m. hurdles). Carried 11-0 when dead-heating with Gollaria (11-7), Claremorris last year (1¾m. hurdles).

00 AT THE POLE. Unplaced with 10-8 to Golden George (12-0), Rathkeale May (1¾m. hurdles). Unplaced with 10-8 to Stand Off (11-3), Limerick May (1¾m. hurdles).

00 POCKET ADONIS. Unplaced in two flat races at Limerick September. Carried 11-10 when winning neck, 2½l. from Humble 3 (10-6) and Golden Gossamer (9-10), Tralee September (1¾m. hurdles).

00 VICTORY STAR. Unplaced with 11-3 to Sky Fruit (11-13), Milltown May (2m. 'chase). Unplaced with 9-13 to Hopeful Bill (10-8), Proudstown October (1¾m. hurdles).

3.0—COUNTY PLATE of 45 sovs. Second 5 sovs., (third 3 sovs. A weight for age flat race. 2 m. Age st. lb.

SILVER SEA (Mr. T. Wilcox) ... Owner 5 11 12
CITHARA (Mr. R. N. Bell) ..... Owner a 10 5
CAIRN LASSIE (Mr. Jas. O'Brien) (£50) .....Smith 5 10 0
KNOCK ON (Mr. T. White) ..... Smith 5 10 5

Above are the declared runners.

03 SILVER SEA. Carried 10-10 when beaten 2½l. 1l. by Boy of the Barrow (9-12) and Reilly (11-11), Limerick September (1¾m. hurdles). Unplaced with 10-9 to Fairy Wings (10-8) at the same meeting (hurdles). Carried 11-7 when winning 2l., 1l. from Star Maiden (12-0) and Newtownsmkemody (12-0), Roscommon July (2m. flat).

00 CITTARA. Unplaced with 9-7 to Golden George (9-3), Tralee September (2m. flat). Unplaced with 10-0 to Phalara's First (9-7) previous day (1¼m.).

21 CAIRN LASSIE. Carried 11-9 when winning 6l., 1l. from Irish Colleen (11-7) and Cumann-na-mBan (10-11), Kilbeggan May (2m.). Knock (11-7) was fourth of 9. Carried 11-0 when beaten 9l. by Strolling Witch (11-5), Tramore April (2m.). Knock On (10-12) was unplaced.

00 KNOCK ON. See Cairn Lassie.

3.30—CLAREMORRIS PLATE of 50 sovs. (presented by the I.N.H.S. Committee). Second 5 sovs. A handicap steeplechase. Gls. About 3m.

FAST GALWAY (Mr. M. Arnott) Owner a 12 5
ACTING MASTER (Mr. E. W. Lindsay-Hogg) .....Childs a 10 12
CAULFIELD (10lb. ex.) (Mr. Jos. Martin) .....Owner a 10 10

Above are the declared runners.

23 FAST GALWAY. Carried 11-10 when beaten 8l., 20l. by Gold Bench (12-0) and Sovereign Paul (10-1), Leopardstown September (3m. 100yds. 'chase). Carried 12-7 when beaten 10l. by Ernest (10-2), Tramore August (3m. 'chase). Won 3m. 'chase at Ballinrobe and Maze May last year.

01 ACTING MASTER. Carried 9-12 when winning neck from Rossate Dawn (10-2), Punchestown May (3m. 'chase). Unplaced with 9-13 to Copper Court (12-2), Naas April (3m. 76yds. 'chase).

10 CAULFIELD. Carried 11-7 when fifth of 10 to Strolling Witch (11-7), Naas April (3m. 76yds. 'chase). Carried 9-13 when winning 2l., 6l. from Germanlough (10-4) and Little Colum (10-4), Kilbeggan May (3m. 'chase).

4.0—STEWARDS' PLATE of 50 sovs. Second 5 sovs., third 3 sovs. A handicap flat race. 1¼ m.

DOPE KING (Mr. H. J. Ussher) Owner 4 8 10
SILVER SEA (Mr. T. Wilcox) ...Owner 5 8 1
CITHARA (Mr. R. N. Bell) .....(Owner a 7 0

Above are the declared runners.

01 DOPE KING. Carried 10-5 when winning 4l., head from Swindon Light (10-1) and Simon Wind (11-4) Dundalk May (1 m. 1 f. 80 yds.).

08 SILVER SEA. See County Plate.

00 CITHARA. See County Plate.

4.30—TOTALISATOR PLATE of 50 sovs. (presented by the Board of Control for Mechanical Betting). Second 5 sovs., third 3 sovs. A steeplechase. Weight for age, etc. 2 m. Age st. lb.

CALA (Mr. J. J. Kenny) ... O'Rourke a 11 10
NUX VOMICA (Mr. Jos. Martin) Martin a 11 10
ROYAL ESCORT (Mr. H. O'Leary) .....Owner 6 11 10
DEFENDER (Mr. D. Brennan) ... Owner 5 11 5
FANLAND (Mr. E. Cullen) ..... Tuaffe 4 10 5

Above are the declared runners.

32 CALA. Carried 11-7 when beaten 6l. by Active Anne (11-3) Roscommon July (2 m. 'chase). Carried 11-7 when beaten 2½l. 8l. by Skyline (11-7), and Lena Gowla (11-7) Longford July (2 m. flat).

2 NUX VOMICA. Carried 12-3 when beaten 3l. by Master Duchess (12-3), Kilbeggan May (2 m. 'chase). Defender (11-5) fell.

00 ROYAL ESCORT. Fell in 'chase won by Cushendall at Baldoyle March.

00 DEFENDER. Unplaced with 11-0 to Princess of Rheims (10-0) Mullingar yesterday (2 m. hurdles). See Nux Vomica.

00 FANLAND. Unplaced with 9-9 to Desia's Heir (10-5) Dundalk May (2 m. 180 yds. hurdles). Unplaced with 10-9 to Bresgan (11-0) Phoenix Park April 29 (1½ m.).

5.0—MAYO HANDICAP STEEPLECHASE of 45 sovs. Second 5 sovs., third 3 sovs. 2 m. Age st. lb.

MISTERIN LAD (Mr. E. W. Lindsay-Hogg) .....Owner a 11 9
HAKIMON (Hon. Mrs. Gorrard) ...Arnott a 10 6
VICTORY STAR (Mr. F. W. Mitchell, jun.) .....F. Mitchell 6 10 0

Above are the declared runners.

03 MISTERIN LAD. Carried 11-6 when beaten 3l. by Ascetic's Pride (11-0) Rathkeale May (2 m. 'chase). Unplaced with 11-4 to Bowmint (11-4) Dundalk May (2 m. 200 yds. 'chase). See Hakimon.

03 HAKIMON. Carried 10-0 when beaten 2l. sams by Sabre (11-6) and Neranja (11-13) Proudstown April (2 m. hurdles). Carried 10-5 when sixth of eight to Miranda (10-10) Leopardstown April (2 m. 175 yds. 'chase). Misterin Lad (10-4) fell. See Victory Star.

00 VICTORY STAR. See Town Plate. Carried 12-1 when beaten 3l. by Hakimon (12-0) Longford July (2 m. 'chase).

SEA FISHER ATONES.

HEAD VICTORY FOR GLASS BOSS AT MULLINGAR.

WHEN Crockafotha won the Newbrook Plate at Mullingar, yesterday, backers got for the moment a serious set-back; for Overleaf, who finished second, was one of the soundest of favourites. It was generally accepted that there would be an objection, for the first and second finished very close together, and it was a question for the Stewards to decide as to which of the horses was to blame in the bumping which occurred. They decided against Crockafotha, and awarded the race to Overleaf, and this altering of the judge's placings just meant the difference between a losing or winning day to most of those at the meeting.

MISHAP TO BISHOPLAND.

Favourites in several other races came home in front, but Bishopland, who was the best backed in an open market for the Belvedere Plate, met with a mishap during the race, and, breaking a leg, had to be destroyed. This mishap left the path to victory an easy one for Princess of Rheims, who was also a well-supported candidate.

Sea Fisher, who has disappointed on many occasions of late, put up a very strong finish to win the Directors' Plate and beat Ballymoe by a length. It looked odds on the latter scoring when he took second place to the winner a furlong from the winning post, but Mr. J. E. Ryan's horse answered well to the calls made upon him by S. Magee, and won, as stated, in very game style.

Glass Boss, like Sea Fisher, has been a long time waiting to win a race, but he got his chance in the Railway Plate, which, thanks to a very strong piece of finishing riding on the part of M. Wing, he won by a head from Rock Less, who at the distance looked an almost certain winner.

SEVERAL FALLS.

There were several falls during the afternoon, and when Irish Colleen, one of the runners for the Newbrook Plate, collided with the rails, and fell, Mr. P. Sleator, who was riding, sustained concussion, and had to be removed from the course to hospital. In the Clonhugh Steeplechase Proud Phil and Doctor Whitehill were both going well when they came to grief three-quarters of a mile from home, and W. T. O'Grady, who had the mount on Mr. Duggan's horse, got a bad shaking. The race then fell an easy prey to Lady Nugent's Lacatoi, who thus completed a double event for Mr. R. H. Walker as trainer and Mr. F. E. McKeever as rider. Poor Chance, staying on better than any of his four opponents in the Westmeath Steeplechase, readily credited the North of Ireland owner, Mr. A. Willis, with the winning spoils.

The catering was carried out by Mrs. Lawlor and Sons, Naas.

2.30—BELVEDERE PLATE of 40 sovs. Second 5 sovs. A hurdle race. For maidens at entry under all rules. 2 m.

Miss C. E. Thomas's ch. f. PRINCESS OF RHEIMS, by Jackdaw of Rheims—Travelling Vixen. 4. 10-0 ..... J. Lenehan 1
Mr. John Doyle's SHY LAD, 4, 10-0 ..... D. Doyle 2
Captain E. A. Gargan's SOUTHERNMORE, 4, 10-0 ..... Mr. J. L. Alder 3
Mr. D. Brennan's Defender, 5, 11-0..J. McCarthy 0
Mr. H. I. Ussher's Bishopsland, 4, 10-0 ..... W. T. O'Grady 0

(Winner trained by O. T. Slocock.)

Betting—5 to 2 agst. Bishopsland, 3 to 1 Shy Lad, 7 to 2 PRINCESS OF RHEIMS, 4 to 1 Southernmore, 10 to 1 Defender.

Tote (2/-)—Win, 6/-; places, 4/-, 5/6.

Southernmore set the pace to Defender, Princess of Rheims, Bishopsland and Shy Lad for a mile and a half, when Princess of Rheims took command, and, resisting the challenge of Shy Lad, won by six lengths; a bad third. Bishopsland broke a leg and was destroyed.

3.0—NEWBROOK PLATE of 40 sovs. Second 5 sovs. A welter flat race. For four-year-olds and upwards that have never won a flat race under any rules. Qualified riders. 2 m.

Miss O. C. McNelle's br. g. OVERLEAF, by He Goes—Kilwinna, 6, 11-0..Mr. F. E. McKeever 1
Mr. J. A. Mangan's MUMSIIIKARI, 5, 11-0 (carr. 11-1) ..... Owner 2
Mr. R. G. Cleary's CUMANN-NA-MBAN, 5, 10-9 ..... Mr. W. J. Cleary 3
Mr. L. F. Ball's Gold Key, 6, 10-9 ..... Mr. P. Connolly 0
Mr. T. Black's Ballymacad, 4, 10-9 ..... Mr. J. C. Ferrall 0
Mrs R. Cargill's Japanese Belle, a, 12-0 ..... Mr. A. Rodgers 0
Mr. P. J. Casey's Minnow Fisher, 6, 10-9 ..... Mr. P. T. Lyons 0
Mr. W Casey's Rose Goes, 4, 11-0 ..... Mr. B. H. Stern 0
Mrs. Coman's Sophie Tucker, 5, 11-0 ..... Mr. F. Clarke 0
Mr. J. C. Ferrall's Old Black Joe, 6, 10-9 (carr. 10-13) ..... Mr. W. Murray 0
Captain E. A Gargan's Younni, 5, 11-0 ..... Mr. T. W. Dreaper 0
Mr. J. Kiernan's Irish Colleen, 5, 11-0 ..... Mr. P. Sleator 0
Mr. Y. J. Kirkpatrick's Captive Way, 6, 11-0 ..... Hon. H. G. Wellesley 0
Mr C. S Malone's Drin Orn, 5, 11-0 (carr. 11-1) ..... Owner 0
Mr. P. Woods's Lindop, 4, 10-9..Mr. J. Woods 0
Mr. T. R. McKeever's Crockafotha, 5, 11-0 ..... Mr. L. Alder disq

(Winner trained by R. H. Walker.)

Betting — 5 to 4 agst. OVERLEAF, 5 to 1 Captive Way, 7 to 1 Lindop, 8 to 1 Mumshikari, 10 to 1 each Ballymacad and Irish Colleen, 100 to 6 Cumann-na-mBan, 50 to 1 Crockafotha or any other.

Tote (2/-)—Win, 3/6; places, 3/-, 5/-, 8/-.

Captive Way made the running from Lindop, Crockafotha, Overleaf, Mumshikari and Cumann-na-mBan, until half a mile from home, when Overleaf drew to the front, but was headed close home by Crockafotha, who won by a neck; six lengths, Cumann-na-mBan was fourth, Japanese Belle fifth, and Ballymacad sixth.

An objection to Crockafotha for bumping, boring and jostling was sustained, and the race awarded to Overleaf.

3.35—DIRECTORS' HANDICAP STEEPLECHASE of 100 sovs. Second 15 sovs., third 5 sovs 2 m.

Mr. J. E. Ryan's br. g. SEA FISHER, by Fly Fisher, dam by Don Juan, 8, 11-2 S. Magee 1
Mr. J. M. Ennis's BALLYMOE, a, 12-2 ..... Mr. I. R. Alder 2
Mr. L. F. Ball's GLENTOI, a, 9-7, carr. 9-6 ..... P. Powell 3
Mrs. M. Dawson's Sherdoon, 6, 10-3...T. Cullen 0
Mr. G. O'Mara's Peel Hall, a, 10-2 ..... P. J. Prendergast 0

(Winner trained by M. Arnott.)

Betting—7 to 4 agst. Ballymoe, 3 to 1 SEA FISHER, 4 to 1 Sherdoon, 5 to 1 Peel Hall, 20 to 1 Glentoi.

Tote (2/-)—Win, 9/-; places, 4/-, 5/-.

Glentoi set the pace to Sea Fisher, Peel Hall and Sherdoon until half a mile from home, when Sea Fisher drew to the front, and, holding Ballymoe at bay, won by one length; twenty lengths, Sherdoon was fourth and Peel Hall fifth.

4.0—RAILWAY HANDICAP of 45 sovs. Second 3 sovs., third 2 sovs. A flat race. 7 f. 150 yds.

Mr. James F. Byrne's ch. h. GLASS BOSS, by The Boss—All Glass, a, 8-13 ..... M. Wing 1
Mr. T. Black's ROCK LESS, 6, 8-6 ..... A. Dardis 2
Mr. R. B. Garrett's PROSPERITY, a, 8-9, carried 8-10 ..... R. Quirke 3
Mr. G. O'Mara's Marathonian, 6, 8-10 ..... Miss D. Parkinson's Athlacca, 4, 8-5...M. Barrett 0
Mr. J. J. Parkinson's Stand Off, 4, 8-0..H. Holmes 0
Mr. Peter Kelly's Actina, 5, 8-0 ..... L. Fitzpatrick 0

(Winner trained by F. Clarke.)

Betting 2 to 1 agst. GLASS BOSS, 5 to 1 each Rock Less, Prosperity, and Athlacca, 6 to 1 Stand Off, 10 to 1 any other.

Tote (2/-)—Win, 3/6; places, 3/-, 4/-.

Stand Off began slowly, and Athlacca made the running from Rock Less, Marathonian, Glass Boss, and Prosperity, Rock Less forthwith took over command, but was headed close home by Glass Boss, who won by a head; a length and a half, Athlacca was fourth and Marathonian fifth.

4.30—CLONHUGH PLATE of 40 sovs. Second 5 sovs. A weight-for-age steeplechase For maidens at entry under all rules. 2 m.

Lady Nugent's b. g. LACATOI, by Yutoi—Cider, 5, 11-0 ..... Mr. F. E. McKeever 1
Mr. F. J. Hope's FROZEN OUT, 5, 11-0 ..... R. Everett 2
Mr. J. Sheehan's CHAPELISOLDE, 5, 11-0 ..... Mr. J. R. Alder 3
Mr. R. J. Duggan's Proud Phil, 5, 11-10 ..... W. T. O'Grady 0
Mr. T. Leslie's Doctor Whitehill, a, 11-2 ..... Mr. J. J. Gavigan 0

(Winner trained by R. H. Walker.)

Betting — 5 to 4 agst. OVERLEAF, 5 to 1 Captive Way, 7 to 1 Lindop, 8 to 1 Mumshikari, 10 to 1 each Ballymacad and Irish Colleen, 100 to 6 Cumann-na-mBan, 50 to 1 Crockafotha or any other.

Tote (2/-)—Win, 3/6; places, 3/-, 5/-, 8/-.

Captive Way made the running from Lindop, Crockafotha, Overleaf, Mumshikari and Cumann-na-mBan, until half a mile from home, when Overleaf drew to the front, but was headed close home by Crockafotha, who won by a neck; six lengths, Cumann-na-mBan was fourth, Japanese Belle fifth, and Ballymacad sixth.

An objection to Crockafotha for bumping, boring and jostling was sustained, and the race awarded to Overleaf.

4.55—WESTMEATH HANDICAP STEEPLECHASE of 50 sovs. Second 5 sovs., third 3

GOSSIP FROM THE COURSE.

DRAIN ON RESOURCES.

HOW ENGLISH RACING IS HIT BY FRENCH VICTORIES.

FROM OUR TRAVELLING CORRESPONDENT.

LONDON, Monday Night.

THIS morning the French colt, Rodosto, left Epsom for Paris—a slightly melancholy termination to a journey from which so much was hoped. It is all very bad luck for his owner, who had been so fervently hoping that she would be the first woman to win an Epsom Derby. If a French colt is good enough to come here and win a classic race so one can grouse, because it is open competition, but the fact remains that when such a thing happens it takes a good deal of money out of circulation.

CASE OF IRELAND.

One could also say that when an English colt goes to Ireland and wins the Irish Derby it takes money out of Ireland, but the cases are not exactly parallel, because the Irish form is advertised if the locally-trained horses run well against the visitor, and many an owner has been enabled to effect a good sale in consequence. But when a big prize in England is won by a French owner who does not race regularly in this country, like, say, M. de St. Alary or M. Marcel Boussac, the money is gone beyond recovery.

Apart from the stake money of nearly £10,000, a big sum in bets was won over Rodosto in the Two Thousand Guineas. The French people were prepared to back him up to the hilt for the Derby, and had he won an enormous sum would have gone out of the country.

LOSS TO THE "POOL."

It must be remembered that all the money in racing is more or less in a common pool. It is constantly circulating, but if it goes to France or Patagonia it is gone out of the pool and does not come back, and there is so much the less to play for.

When an English owner finds his account at Weatherby's credited with, say, £10,000 by winning a classic race he is disposed to go to Doncaster again, and spend a proportion of it in yearlings. It goes back into circulation, and more people benefit. The common pool nowadays is small enough in all conscience, so that everyone who is in any way connected with racing cannot afford to see any of it go clean out with the best of grace. This may not be strictly in accordance with what is called the best traditions of sport, but those who pay attention to the laws of self-preservation pay some heed to it.

Rodosto has not so far been formally struck out, but Mr. Dewar scratched Lochiel this morning, and Donoghue will now ride Thrapston for Lord Derby. These disappearances have had the natural reaction in the betting market, and there were a good many changes this morning when the card was called over.

THE WAGERING.

Since I wrote yesterday there has been some rain, but it does not appear that a deluge is imminent. The defection of Rodosto has led to Manitoba becoming a clear favourite, and 6 to 1 was the best offer about him this afternoon, while Hyperion was knocked out to 21 to 2. On the other hand, Hyperion's stable companion, Scarlet Tiger, shortened to 13 to 1.

Scarlet Tiger has been coming on so fast in the last few weeks that he found ready backers to-day. Young Lover shortened to 100 to 9, and King Salmon was backed at 100 to 8, while there was also some money for the Northern colt, Light Sussex.

I doubt, however, whether the prices laid this morning will bear a deal of resemblance to those which will be returned after the race has been run.

There were two important defections from the Coronation Cup this morning, the Aga Khan's pair, Taj Kasra and Firdaussi, which suggests that Dastur will be His Highness's chosen runner. Dastur impressed greatly in his gallop at the week-end, and it suggested that he has come right back to his best form, which was not shown in the City and Suburban.

SELECTIONS.

Brown Jack will be in the field to-morrow for the Rosebery Memorial Handicap, in which he was beaten last year by Lord Nugent, but he gives a lot of weight away, like 2st. to Foxearth and 20lb. to Mandritsara. His Majesty's colt, who has two victories to his credit this season, will be a good deal expected to win, but he may not beat MANDRITSARA, who is my selection.

As the Portrait colt does not run for the Woodcote Stakes, this may be won by one trained by Mr. Cottrill, probably BERMUDA. The Craven Plate may be won by SOME CATCH.

GALTEE MORE.

SUSPICION'S CHANCE.

FOX-EARTH FOR CHOICE IN THE ROSEBERY MEMORIAL.

A FEW years ago the opening day of the Derby meeting at Epsom was a very quiet day, as the card made no special inducement for the ordinary public to go. Recently, however, the programme was strengthened by the inclusion of the Rosebery Memorial Handicap, which is run over the Great Metropolitan course, and, with that popular old favourite, Brown Jack, in the field, the meeting is likely to open on a successful note.

Brown Jack has had only one race this season, and that was over ten furlongs, which was not far enough for him. Last year he was set to carry 10st. 2lb. in this event, and all but beat Lord Nugent, while this time he has to shoulder 5lb. less.

Roi de Paris, who won the Great Metropolitan Stakes here last year, is expected to improve on his Chester Cup running, where he was beaten for speed in the final stages. The third in that event was Mandritsara, who here meets Roi de Paris on slightly worse terms. He is a promising stayer, and is one I shall want to keep on the right side.

Fox-Earth has never run over this distance in public, but he gave a fine display at Newmarket when beating the game Truncheon. He is improving, and is sure to carry His Majesty's colours prominently. Grey Wonder finished third in the Great Metropolitan Stakes after being left at the gate, but he had a moderate lot behind him. Summer Princess is a winner on the course, but her recent form is poor, and I shall take my chance with

FOX-EARTH,

who will have Mandritsara and Roi de Paris to beat.

Cottrill, the Lambourn trainer, has entered three for the Woodcote Handicap, the first six furlongs two-year-old race of the season, and he will probably run Bermuda. One of the others, Orris colt, dead-heated with The Old Pretender at the last Newmarket meeting, and the latter will run here. I have heard encouraging reports concerning Valona colt, but

BERMUDA,

who is thought to be slightly better than Orris colt over the distance, has the vote.

Duty Calls gelding is fancied for the Juvenile Selling Plate, but I prefer the claims of

BIRTHSTONE,

a good winner from Paradise Lost at the last meeting here.

The other selling race I shall leave to Gordon Richards's mount,

SUSPICION,

a very convincing winner at the Doncaster meeting.

The champion jockey will ride Sun Prince in the Craven Plate, and it was on this horse that he rode one of his best finishes of the season at Chester. He was badly handicapped with a slipped saddle, but even so was able to drive Sun Prince forward to beat Comprehension by a neck. Sun Prince should run well again, but I have more fancy for

DR. STRABISMUS,

who was rather unlucky to be beaten by Exaggerated at Haydock Park.

The "course specialist," Steve Donoghue, may have a winning ride in the Norbury Plate, in which his mount is to be

TIPPETS.

Tippets put up a good show in Flange's race at the last Newmarket meeting, and should be better suited by the Epsom track. Of the others, I make a favourable note of Iownaputter, with whom C. Leader should win a good race before the season is over.

NEWMARKET NOTES.

CLASSIC HORSES IN GOOD TRIM SELECTIONS FOR TO-DAY.

NEWMARKET, Monday.

THE morning opened dull and cold, and at the time of writing there are signs of rain. It was only natural, after such a busy day on Saturday, that training operations were quiet this morning. The Stanley House team, which is still under the charge of F. Osgood, kept to the Bury side, and A. Wragg was on his Derby mount, Scarlet Tiger, in a nice mile spin with St. Andrews.

It was not possible to have found any fault with Lord Durham's Derby colt, and that remark also applies to Lord Derby's pair, Hyperion (Weston) and Thrapston, who travelled the same distance at an easy pace. Present conditions underfoot will suit Hyperion admirably.

It was over a mile and a quarter that J. Jarvis sent Interlace with Tartan. There are many who expect Interlace to improve considerably on his Newmarket Stakes running, but, personally, I do not consider him likely to turn the tables on those who finished in front of him in that event.

Naturally, Capt. Boyd-Rochfort allowed Brown Betty, who acquitted herself so well in Saturday's gallop, to take matters easily over five furlongs. She is looking fresh and well, and she will, no doubt, have another good stripped spin before being despatched to Epsom for the Oaks.

Frank Butters was on the Racecourse side and gave his Coronation Cup candidate, Dastur, a half-speed gallop over one mile. He was never better than he is at present, and it will take a smart horse to lower his colours on Thursday. Firdaussi (C. Dickens) and Orpen (Morris) had a good mile spin.

Young Lover, with Robber Chief, came one mile at a rousing pace. The former moved well, as did Felicitation, with Largition, in a similar spin, while Gino stretched out well over a mile at a good pace with Shamsuddin. Each of Butlers' Derby candidates has adherents, and I shall be prepared to see all three of them fighting factors.

Sacred Song was Mereworth's mentor in a good-pace gallop over one mile. Mereworth has failed in each of his four races, but it does not shake my confidence in him winning a nice race before long.

Whitaker gave Knight of the Vale and Truncheon a good mile and a quarter spin, and I expect to see the former improve upon his last running when saddled for the Chipstead Handicap.

We shall not be very strongly represented on the opening day at Epsom.

GLADWOOD

has been a consistent performer this season, and should about win the Juvenile Selling Plate.

The Bear, Pinault and

AMOYA

can be made out to hold winning chances in the Ashstead Selling Plate, and I select the last-named.

Although getting on in years Servus still looks well in himself, and will run well for the Rosebery Memorial Plate. Mandritsara will be better suited by this course than when he finished third for the Chester Cup, and will be the danger to

FOX-EARTH.

The latter has done well since he won the Thurlow Handicap here.

Levanter is expected to improve upon his running here in the Woodcote Stakes. Valona colt should also improve upon his running at our last fixture, but my vote goes to

DOWAGER DUCHESS,

who has pleased in her gallops of late.

Trapper had useful form in Ireland, and will run well for the Craven Plate. I prefer Appledram to Craig Nahir, and I do not think we saw the best of Some Catch at Kempton Park. The latter will be the danger to

FLYING FALCON,

who ran well behind Slieve Donard here, and will be difficult to beat.

Iownaputta, Tippets and

ROCK STAR (next best)

are fancied for the Norbury Plate, and the latter has my vote.

LIMERICK JUNCTION RACES,

JUNE 29th.

All Races CLOSE TO-MORROW (Wednesday), MAY 31st, with Mr. F. Harold Clarke, 9 Hume street, Dublin. —(Advt.)

PROUDSTOWN PARK (NAVAN) RACES,

SATURDAY, JUNE 24.

CLOSING OF ENTRIES.

All Races Close with Mr. F. Harold Clarke, 9 Hume street, Dublin, on TO-MORROW (WEDNESDAY), the 31st inst.

For full articles see *Irish Racing Calendar* of May 26.—(Advt.)

HAVE YOUR BETS ON

THE DERBY

WITH

JOE HAROLD

18 Merrion Row, Dublin

('Phone 61704) AND

48 MacCurtain Street, Cork

('Phone 1603).

ACCOUNTS OPENED ON APPROVED REFERENCES.

LETTER COMMISSIONS PROMPTLY ATTENDED TO.

WINNINGS BY RETURN.

OFFICES OPEN AT 9.30 A.M. ON DERBY DAY.

EPSOM PROGRAMME.

2.0—JUVENILE SELLING PLATE of 250 sovs. For two-year-olds. 5 f. st. lb.

TUAPSE (Mr. W. H. Cornelius)..... Molony 8 11
GRUMBLING GINGER (Mr. Boutall) Snow 8 4
COMIC RELIEF (Mr. H. Collins) ... Winter 8 4
ROMANESQUE (Mr. F. Cobb)..... Cobb 8 1
JUST HOME (Mr. D. Fraser) ... D. Pennant 8 1
MISS WIZARD (Mr. P. Gribble)..... Briscoe 8 1
LOCH TULLA (Mrs. Hannay)..... F. Brown 8 1
DUTY CALLS G. (Mrs. Hyde)..... Perse 8 1
SWEET ISTRIA F. (Mr. J. H. Joel)... C. Peck 8 1
TE MA G. (Sir M. McAlpine)..... J. M. Bell 8 1
BIRTHSTONE (Mr. R. McAlpine) V. Smyth 8 1
ROYAL ROSE (Mr. A. Manby)..... Saxby 8 1
GLADWOOD (Sir L. Richardson) ... Jarvis 8 1
CLART PASS (Mrs. Dodge)..... T. G. Taylor 8 1
ESPERANTO (Mrs. J. Shand) F. Armstrong 8 1
GRAND LADY F. (Mr. H. Smyth) H. Smyth 8 1
MOLLY MACREE (Mr. Wells)..... Wells 8 1
COURTLY LADY F. (Mr. S. Wootton) Owner 8 1

Betting
Form. Probable Starters and Jockeys. Forecast.
023 GRUMBLING GINGER ... F. Herbert 5/2
04 JUST HOME ..... C. Buckham 100/8
04 LOCH TULLA ..... E. Smith 7/1
DUTY CALLS GELDING...S. Donoghue 9/2
SWEET ISTRIA FILLY..... M. Beary 8/1
031 BIRTHSTONE or ..... J. Strett 100/30
013 TUAPSE ..... F. Mitchell 6 10 0
324 GLADWOOD ..... H. Wragg 6/1
00 GRAND LADY FILLY..... A. Taylor 100/8
4 MOLLY MACREE ..... W. Rickaby 100/8
COURTLY LADY FILLY...A. Smirke 10/1

2.35—ASHTEAD SELLING PLATE of 300 sovs. 5 f. Age st. lb.

ESCURIAL (Mr. A. Donn)....W. Payne 4 9 7
FINGLE BRIDGE (Mr. F. Haise) W. Nightingall a 9 7
ROYAL RUFUS (Mr. F. Hartigan) F. Hartigan 5 9 7
ORPHIC (Mr. R. G. Aldridge)...Bisgood 4 9 4
SUSPICION (Mrs. H. Beddington) F. Hartigan a 9 4
ANN BRIDGET (Mr. W. T. Curtis) Killalee 6 9 4
AMOYA (Mr. P. Gribble)..... Briscoe 5 9 4
BRUSH PAST (Mr. P. Johnson) Rickards 4 9 4
PINAULT (Mr. O. Murphy)..... Kirk a 9 4
CROSS BARGAIN (Mrs. M. Stephens) Blair 4 9 4

Betting
Form. Probable Starters and Jockeys. Forecast.
300 FINGLE BRIDGE ..... R. Perryman 10/1
002 ORPHIC ..... H. Jelliss 4/1
101 SUSPICION ..... Richards 9/2
004 ANN BRIDGET ..... T. Lowrey 7/1
000 AMOYA ..... P. Beasley 10/1
413 PINAULT ..... C. Elsey 100/8
04 THE BEAR ..... J. Childs 6/1
003 KA-LEE ..... C. Ray 11/2
421 ORLOVE ..... P. Herbert 7/2
100 GOLDEN ACRE...A. Smirke or R. Rook 100/8

3.15—ROSEBERY MEMORIAL PLATE (handicap) of 1,000 sovs. About 2¼ m. Age. st. lb.

BROWN JACK (Sir H. Wernher) W. Anthony a 9 11
ROI DE PARIS (Mr. Cooper) D. Pennant 5 8 0
FOX-EARTH (His Majesty) ... Jarvis 4 7 11
MANDRITSARA (Mr. M. Benson) T. Leader 4 7 9
DECORUM (Mrs. A. Pendarves) Pendarves 5 8 7
APPLEDRAM (Major Courtauld) B. Jarvis 4 8 4
TRAPPER (Miss D. Paget) ... Briscoe 4 8 4
CRANFORD CROSS (Mrs. L. Scott) Rickards 5 8 4
FREE FARE (Mr. B. Wanger) ... Gwilt 5 8 4
BACHELOR'S POET (Mrs. Goodman) Private 4 8 1
SUN PRINCE (Miss K. Farrar) M. Hartigan 4 8 1
CRAIG NAHIR (Lord Beatty) ... Beatty 4 7 5
SWEET AND LOVELY (Mr. W. Seaward) Winter 3 7 5
SOME CATCH (Mr. F. Brown) H. Rochfort 3 7 1
BEUE DE ROI II. (Mr. A. Heatbon) Tabor 3 7 1
REEFER (Sir Charles Hyde) .....Scobie 3 7 1
DR. STRABISMUS (Lady Milbanke) O'Ferrall 3 6 12
GLOMACH (Sir Keith Fraser) ...Fraser 3 6 10
ST. KILDA (Mr. P. Cazalet) H. Whiteman 3 6 7
BUCHANETTE (Mr. P. Cazalet) H. Whiteman 3 6 7
MISS DEWAR (Mrs. G. Drummond) F. Hartigan 3 6 7
VARSITY PRINCE (Mr. Harvey) Loates 3 6 7
FLYING FALCON (Sir L. Philipps) J. Jarvis 3 6 7
SILVERBOX (Mrs. C. Rich) W. Nightingall 3 6 7
BLUE RIDGE (Mr. J. Whitney) J. Anthony 3 6 7

Betting
Form. Probable Starters and Jockeys. Forecast.
130 BROWN JACK ..... S. Donoghue 8/1
300 ROI DE PARIS ..... C. Buckham 11/2
011 FOX-EARTH ..... G. Richards 4/1
043 MANDRITSARA ..... F. Fox 100/30
030 SERVUS ..... T. Weston 7/1
352 GREY WONDER ..... A. Taylor 10/1
301 D'EYNCOURT ..... W. Rickaby 100/8
310 PRIDDY HILL ..... B. Lynch 10/1
000 SUMMER PRINCESS ..... M. Hunter 100/6
204 XIMENES ..... A. Richardson 100/6
000 BACCHUS ..... E. Smith 100/6

3.50—WOODCOTE STAKES of 20 sovs. each, with 500 sovs. added. Tow-year-olds. 5 f. st. lb.

BERMUDA (Mrs. W. Murray)..... Cottrill 9 3
ORRIS C. (Sir Abe Bailey)..... Cottrill 8 12
HOPLITE (Capt. L. Montagu)..... Cottrill 8 12
LEVANTER (Maj. J. S. Courtauld) B. Jarvis 8 12
BOOZER'S GLOOM (Maj. McCalmont) Perse 8 12
PORTRAIT C. (Miss D. Paget)..... Briscoe 8 12
THE OLD PRETENDER (Mr. J. A. de Rothschild) ..... W. Pratt 8 12
VALONA C. (Capt. Ronald Tree) Boyd-Rochfort 8 12
DOWAGER DUCHESS (H.H. Aga Khan) Frank Butters 8 9

Betting
Form. Probable Starters and Jockeys. Forecast.
14 BERMUDA ..... Gordon Richards 2/1
0 LEVANTER ..... S. Donoghue 8/1
00 BOOZER'S BLOOM..... H. Beasley 5/1
31 THE OLD PRETENDER ...G. Bezant 100/30
0 VALONA COLT ..... J. Childs 6/1
00 DOWAGER DUCHESS ..... M. Beary 4/1

4.25—CRAVEN PLATE of 200 sovs. 1 m. 110 yds. Age st. lb.

GOLDEN CLOUD (Mr. M. Cuddy) H. Smyth a 9 4
COMPREHENSION (Mr. V. Thompson) F. Hartigan 4 8 8
SERVUS (Lord Derby) .....Lambton a 7 5
CHEF DE MUSIQUE (Mr. T. Richards) W. Nightingall 4 6 13
GREY WONDER (Mr. G. F. Waller) H. Smyth 4 6 12
D'EYNCOURT (Mr. F. Dennis) (5th. ex.) F. Brown 5 6 12
PRIDDY HILL (Mr. G. Todd) ...Todd 4 6 10
SOUND BOX (Mr. H. Beaufoy) ...Law a 6 8
SUMMER PRINCESS (Mr. Gulliver) Barclay a 6 7
XIMENES (Sir F. Eley) ...Templeman 4 6 7
BACCHUS (Maj. J. B. Walker) ...Sneyd 4 6 7

Betting
Form. Probable Starters and Jockeys. Forecast.
130 BROWN JACK ..... S. Donoghue 8/1
300 ROI DE PARIS ..... C. Buckham 11/2
011 FOX-EARTH ..... G. Richards 4/1
043 MANDRITSARA ..... F. Fox 100/30
030 SERVUS ..... T. Weston 7/1
352 GREY WONDER ..... A. Taylor 10/1
301 D'EYNCOURT ..... W. Rickaby 100/8
310 PRIDDY HILL ..... B. Lynch 10/1
000 SUMMER PRINCESS ..... M. Hunter 100/6
204 XIMENES ..... A. Richardson 100/6
000 BACCHUS ..... E. Smith 100/6

TO-DAY'S SELECTIONS.

Juvenile Selling—**Birthstone.**
Ashtead Selling—**Suspicion** (nap).
Rosebery Memorial Plate—**Fox-Earth.**
Woodcote Stakes—**Bermuda.**
Craven Plate—**Dr. Strabismus.**
Norbury Plate—**Tippets.**

TO-DAY'S DOUBLE.

Suspicion and Fox-Earth.

3.35—DIRECTORS' HANDICAP STEEPLECHASE of 100 sovs. Second 15 sovs., third 5 sovs. 2 m.

Mr. J. E. Ryan's br. g. SEA FISHER, by Fly Fisher, dam by Don Juan, a, 11-2 8. Magee 1
Mr. J. M. Ennis's BALLYMOE, a, 12-2 Mr. L. R. Alder 2
Mr. L. F. Ball's GLENTOI, a, 9-7, carr. 9-8 P. Powell 3
Mrs. M. Dawson's Sheredoon, 6, 10-3...T. Cullen 0
Mr. G. O'Mara's Peel Hall, a, 10-2 P. J. Prendergast 0

(Winner trained by M. Arnott.)

Betting—7 to 4 agst. Ballymoe, 3 to 1 SEA FISHER, 4 to 1 Sheredoon, 5 to 1 Peel Hall, 20 to 1 Glentoi.

Pts (2/-)—Win, 9/-; places, 4/-, 3/-.

Glentoi set the pace to Sea Fisher, Peel Hall and Sheredoon until half a mile from home, when Sea Fisher drew to the front, and, holding Ballymoe at bay, won by one length; twenty lengths. Sheredoon was fourth and Peel Hall fifth.

MISHAP TO BISHOPLAND.

Favourites in several other races came home in front, but Bishopland, who was the best backed in an open market for the Belvedere Plate, met with a mishap during the race, and, breaking a leg, had to be destroyed. This mishap left the path to victory an easy one for Princess of Rheims, who was also a well-supported candidate.

Sea Fisher, who has disappointed on many occasions of late, put up a very strong finish to win the Directors' Plate and beat Ballymoe by a length. It looked odds on the latter scoring when he took second place to the winner a furlong from the winning post, but Mr. J. E. Ryan's horse answered well to the calls made upon him by S. Magee, and won, as stated, in very game style.

Glass Boss, like Sea Fisher, has been a long time waiting to win a race, but he got his chance in the Railway Plate, which, thanks to a very strong piece of finishing riding on the part of M. Wing, he won by a head from Rock Less, who at the distance looked an almost certain winner.

SEVERAL FALLS.

There were several falls during the afternoon, and when Irish Colleen, one of the runners for the Newbrook Plate, collided with the rails, and fell, Mr. P. Sleator, who was riding, sustained concussion, and had to be removed from the course to hospital. In the Clonhugh Steeplechase Proud Phil and Doctor Whitehill were both going well when they came to grief three-quarters of a mile from home, and W. T. O'Grady, who had the mount on Mr. Duggan's horse, got a bad shaking. The race then fell an easy prey to Lady Nugent's Lacatoi, who thus completed a double event for Mr. R. H. Walker as trainer and Mr. F. E. McKeever as rider. Poor Chance, staying on better than any of his four opponents in the Westmeath Steeplechase, readily credited the North of Ireland owner, Mr. A. Willis, with the winning spoils.

The catering was carried out by Mrs. Lawlor and Sons, Naas.

2.30—**BELVEDERE PLATE** of 40 sovs. Second 5 sovs. A hurdle race. For maidens at entry under all rules. 2 m.

Miss C. E. Thomas's ch. f. PRINCESS OF RHEIMS, by Jackdaw of Rheims—Travelling Vixen, 4, 10-0.....J. Lenehan 1
Mr. John Doyle's SHY LAD, 4, 10-0 D. Doyle 2
Captain E. A. Gargan's SOUTHERNMORE, 4, 10-0 ..... Mr. I. R. Alder 3
Mr. D. Brennan's Defender, 5, 11-0..J. McCarthy 0
Mr. H. I. Usher's Bishopsland, 4, 10-0 ..... W. T. O'Grady 0

(Winner trained by O. T. Slocock.)

Betting—5 to 2 agst. Bishopsland, 3 to 1 Shy Lad, 7 to 2 PRINCESS OF RHEIMS, 4 to 1 Southernmore, 10 to 1 Defender.

Tote (2/-)—Win, 6/-; places, 4/-, 5/6.

Southernmore set the pace to Defender, Princess of Rheims, Bishopsland and Shy Lad for a mile and a half, when Princess of Rheims took command, and, resisting the challenge of Shy Lad, won by six lengths; a bad third. Bishopsland broke a leg and was destroyed.

3.0—**NEWBROOK PLATE** of 40 sovs. Second 5 sovs. A welter flat race. For four-year-olds and upwards that have never won a flat race under any rules. Qualified riders. 2 m.

Miss C. C. McNeiller br. g. OVERLEAF, by He Goes—Kilwinna, 6, 11-0..Mr. F. E. McKeever 1
Mr. J. A. Mangan's MUMSHIKARI, 5, 11-0 (carr. 12-1) ..... Owner 2
Mr. R. G. Cleary's CUMANN-NA-MBAN, 5, 10-9 Mr. W. J. Cleary 3
Mr. L. F. Ball's Gold Key, 6, 10-9 Mr. P. Connolly 0
Mr. T. Black's Ballymacad, 4, 10-9 Mr. J. C. Ferrall 0
Mrs R. Cargill's Japanese Belle, a, 11-0 Mr. A. Rodgers 0
Mr. P. J. Casey's Minnow Fisher, 6, 10-9 Mr. P. T. Lyons 0
Mr. W Casey's Rose Goes, 4, 11-0 Mr. R. H. Stern 0
Mrs. Cozan's Sophie Tucker, 5, 11-0 Mr. F. Clarke 0
Mr. J. C. Ferrall's Old Black Joe, 6, 10-9 (carr. 10-12) ..... Mr. W. Murray 0
Captain E. A. Gargan's Yousuf, 5, 11-0 Mr. P. W. Dreaper 0
Mr. J. Kiernan's Irish Colleen, 5, 11-0 Mr. P. Sleator 0
Mr. Y. J. Kirkpatrick's Captive Way, 6, 11-0 Mr. R. Bellew 0
Mr C. S. Malone's Drin Ore, 5, 11-0 (carr. 11-1) ..... Owner 0
Mr. P. Woods's Lindop, 4, 10-9 ..... Mr. J. Woods 0
Mr. T. B. McKeever's Crockafoha, 6, 11-0 Mr. I. R. Alder disq

(Winner trained by R. H. Walker.)

Betting — 2 to 1 agst. OVERLEAF, 5 to 1 Captive Way, 7 to 1 Lindop, 8 to 1 Mumshikari, 10 to 1 each Ballymacad and Irish Colleen, 100 to 6 Cumann-na-mBan, 50 to 1 Crockafoha or any other.

Tote (2/-)—Win, 3/6; places, 3/-, 5/-, 8/-.

Captive Way made the running from Lindop, Crockafoha, Overleaf, Mumshikari and Cumann-na-mBan, until half a mile from home, when Overleaf drew to the front, but was headed close home by Crockafoha, who won by a neck; six lengths. Cumann-na-mBan was fourth, Japanese Belle fifth, and Ballymacad sixth.

An objection to Crockafoha for bumping, boring and jostling was sustained, and the race awarded to Overleaf.

3.35—**DIRECTORS' HANDICAP STEEPLECHASE** of 100 sovs. Second 15 sovs., third 5 sovs. 3 m.

Mr. J. E. Ryan's br. g. SEA FISHER, by Fly Fisher, dam by Don Juan, a, 11-2 8. Magee 1
Mr. J. M. Ennis's BALLYMOE, a, 12-2 Mr. L. R. Alder 2
Mr. L. F. Ball's GLENTOI, a, 9-7, carr. 9-8 P. Powell 3
Mrs. M. Dawson's Sheredoon, 6, 10-3...T. Cullen 0
Mr. G. O'Mara's Peel Hall, a, 10-2 P. J. Prendergast 0

(Winner trained by M. Arnott.)

Betting—7 to 4 agst. Ballymoe, 3 to 1 SEA FISHER, 4 to 1 Sheredoon, 5 to 1 Peel Hall, 20 to 1 Glentoi.

Pts (2/-)—Win, 9/-; places, 4/-, 3/-.

Glentoi set the pace to Sea Fisher, Peel Hall and Sheredoon until half a mile from home, when Sea Fisher drew to the front, and, holding Ballymoe at bay, won by one length; twenty lengths. Sheredoon was fourth and Peel Hall fifth.

4.0—**RAILWAY HANDICAP** of 45 sovs. Second 5 sovs., third 2 sovs. A flat race. 7 f. 150 yds.

Mr. James F. Byrne's ch. h. GLASS BOSS, by Blandford—Ali Glass, a, 8-15 ..... M. Wing 1
Mr. T. Black's ROCK LESS, 6, 8-6 ..... A. Dardis 2
Mr. R. B. Garrett's PROSPERITY, a, 8-9, carries 8-10 ..... R. Quirke 3
Mr. G. O'Mara's Marathonian, 6, 8-10 M. Prendergast 0
Miss D. Parkinson's Athlacca, 4, 8-5...M. Barrett 0
Mr. J. J. Parkinson's Stand Off, 4, 9-0..H. Holmes 0
Mr. Peter Kelly's Actina, 5, 8-0....L. Fitzpatrick 0

(Winner trained by F. Clarke.)

Betting 2 to 1 agst. GLASS BOSS, 5 to 1 each Rock Less, Prosperity, and Athlacca, 6 to 1 Stand Off, 16 to 1 any other.

Tote (2/-)—Win, 3/6; places, 3/-, 4/-.

Stand Off began slowly, and Athlacca made the running from Rock Less, Marathonian, Glass Boss, and Prosperity, for five furlongs, when Rock Less took command, but was headed close home by Glass Boss, who won by a head; a length and a half. Athlacca was fourth and Marathonian fifth.

4.30—**GLONHUGH PLATE** of 40 sovs. Second 5 sovs. A weight-for-age steeplechase For maidens at entry under all rules. 2 m.

Lady Nugent's b. g. LACATOI, by Tutoi—Golden Cider, 6, 12-0 ..... F. E. McKeever 1
Mr. E. J. Hope's FROZEN OUT, 5, 11-0 R. Everett 2
Mr. J. Sheehan's CHAPELISOLDE, 5, 11-0 Mr. J. R. Alder 3
Mr. R. J. Duggan's Proud Phil, 5, 11-10 W. T. O'Grady 0
Mr. T. Leslie's Doctor Whitehill, 5, 11-2 Mr. J. J. Gavigan 0

(Winner trained by R. H. Walker.)

Betting — 5/6 4 on Proud Hill, 2 to 1 agst. LACATOI, 6 to 1 Frozen Out, 20 to 1 Chapelisolde, 20 to 1 Doctor Whitehill.

Tote (2/-)—Win, 10/6; places, 3/-, 4/6.

Doctor Whitehill led from Proud Phil, Lacatoi, Frozen Out and Chapelisolde, until three-quarters of a mile from home, when Proud Phil and Doctor Whitehill fell, and Lacatoi, going to the front, made the remainder of the running and won by four lengths; one length.

4.55—**WESTMEATH HANDICAP STEEPLECHASE** of 50 sovs. Second 5 sovs., third 3 sovs. 3 m.

Mr. A. Willis's ch. g. POOR CHANCE, by Arch Gift—Martagon's Pride, a, 9-13 E. Dempsey 1
Mr. J. P. Markey's RATHFRILAND, 5, 9-8 (car. 9-10) ..... S. Magee 2
The Duke de Stacpoole's ARDANEW, 5, 11-7 Mr. F. E. McKeever 3
Mrs. P. Dunne Cullinan's Heza, a, 10-11 R. Everett 0
Mr. J. M. P. Kennedy's Silver Threads, a, 9-7 E. Fitzgerald 0

(Winner trained by T. W. Dreaper.)

Betting—5 to 4 agst. Ardanew, 4 to 1 each Rathfriland and Silver Threads, 5 to 1 POOR CHANCE, 100 to 8 Heza.

Tote (2/-)—Win, 17/6; places, 6/-, 4/6.

Silver Threads led from Poor Chance, Rathfriland, Heza and Ardanew for half the journey, when Rathfriland drew into the lead, but was headed in the straight by Poor Chance, who won by four lengths; three lengths, Heza a fourth.

TOTE DOUBLE.—Sea Fisher and Lacatoi, Privy dend (5/-), £3 5s. Ten winning tickets. Pool total, £47 5s. Day's pool total, £359 3s. 0d.

SPECIAL SELECTIONS.

Daily Sketch Double — Mandritsara and Bermuda.

OFFICIAL SCRATCHINGS.

Epsom Derby Stakes—Lochiel, at 9.39 a.m. yesterday.

Coronation Cup, Epsom—Taj Kasra, Firdaussi, at 9 a.m. yesterday.

EPSOM MEETING.

Caterham Stakes—Necker, Fernwood, Swastella, Bourne.

Woodcote Stakes and Great Surrey Foal Plate—Metre.

Dordans Handicap—Witch Doctor II., Great Scot.

MISCELLANEOUS.

Wetherby and Huntingdon engagements—Benzol.

Red Rose Stakes, Manchester—Harinero.

Queen Mary Stakes, Ascot—Miss Minnie.

Royal Standard Stakes, Manchester—Brunswick.

CURRAGH JUNE MEETING, 1933.

JUNE 20th, 21st and 22nd.

The following Races CLOSE on TO-MORROW (Wednesday), with Mr. F. Harold Clarke, 9 Hume street, Dublin, C.2:—

FIRST DAY.

CONYNGHAM PLATE of 100 sovs. For maiden three years old and upwards. One mile.

BROWNSTOWN PLATE of 100 sovs. For three years old and upwards that have never won a race value 50 sovs. One mile and a quarter.

STEWARDS' SELLING PLATE of 100 sovs. For two years old. Five furlongs.

SECOND DAY.

MOUNTJOY SELLING PLATE of 100 sovs. For maiden two years old. Five furlongs.

THIRD DAY.

SUMMER PLATE of 100 sovs. For three years old and upwards. Maidens at entry. One mile.

HARRISTOWN SELLING PLATE of 100 sovs. For two years old and upwards that have not won a race since August 1st, 1932, won a race value 100 sovs. Five furlongs.

NURSERY PLATE of 100 sovs. For maiden two years old. Six furlongs.

For full Articles see *Irish Racing Calendar*. —(Advt.)

CLAREMORRIS TO-DAY.

EAST GALWAY TO RUN IN THREE MILES 'CHASE.

Train—Broadstone, 7.20 a.m.

THERE will be small fields at Claremorris to-day, but the racing should be fairly interesting. East Galway, the hero of many great winning efforts, is reported to be back to something like his best form, and, if so, should win the Claremorris Plate. Mr. Arnott has a couple of other horses engaged also, and it looks as if the Greenmount stable would capture at least a couple of races. Selections:—

Town Hurdle—**Matador.**
County Plate—**Cairn Lassie.**
Claremorris Plate—**East Galway.**
Stewards' Plate—**Dope King.**
Totalisator Plate—**Royal Escort.**
Mayo Steeplechase—**Hakimon.**

TOTE DOUBLE.
East Galway and Royal Escort.

2.30—TOWN HANDICAP HURDLE of 45 sovs. Second 5 sovs., third 3 sovs. 1¾ m. Age st. lb.

MATADOR (Lady Brooke) .....Arnott a 11 5
AT THE POLE (Mr. E. W. Lindsay-Hogg) ..... Owner 4 10 7
POCKET ADONIS (Mr. T. Wilcox) Owner a 10 7
VICTORY STAR (Mr. E. W. Lindsay-Jun.) ..... F. Mitchell 6 10 0

Above are the declared runners.

23 MATADOR. Carried 11-7 when beaten 4¾l., tol. by Newcomer (11-3) and Phantom Shade (10-7, Milltown Malbay, August 2nd, 'chase). Carried 11-10 when beaten 3l. by Beech Dale (11-4), Roscommon July (1¾m. hurdles). Carried 11-0 when dead-heating with Gollaria (11-7), Clarenmorris May (1¾m. hurdles).

00 AT THE POLE. Unplaced with 10-8 to Golden George (12-0), Rathkeale May (1¾m. hurdles). Unplaced with 10-8 to Stand Off (11-5), Limerick May (1¾m., hurdles).

00 POCKET ADONIS. Unplaced in two flat races at Limerick September. Carried 11-10 when winning nov. 'chase, Dromcollogher, Mar. Won Golden Gossamer (9-10), Tralee September (1¾m. hurdles).

00 VICTORY STAR. Unplaced with 11-2 to Sky Fruit (11-12), Kilbeggan May (2m. 'chase). Unplaced with 9-13 to Hopeful Bill (10-8), Prondstown October (1¾m. hurdles).

3.0—COUNTY PLATE of 45 sovs. Second 5 sovs., third 3 sovs. A weight for age flat race. 2 m. Age st. lb.

SILVER SEA (Mr. T. Wilcox) ... Owner 5 11 12
CITHARA (Mr. R. N. Bell) ..... Owner a 10 5
CAIRN LASSIE (Mr. Jas. O'Brien) (Mr. Jas. Parkinson 5 10 0
KNOCK ON (Mr. T. White) ..... Smith 5 10 5

Above are the declared runners.

03 SILVER SEA. Carried 10-10 when beaten 2½l. 1l. by Boy of the Barrow (9-12) and Reilly (11-11), Limerick September (1¾m. hurdles). Unplaced with 10-5 to Fairy Wings (10-8) at the same meeting (hurdles). Carried 11-7 when winning 2l., 11 from Miss Maider (12-0) and Newtownmountkennedy (12-0), Roscommon July (2m. flat).

00 CITTARA. Unplaced with 9-7 to Golden George (10-3), Tralee, September 8 (2m. flat). Unplaced with 10-0 to Phalara's First (9-7) previous day (1¼m.).

21 CAIRN LASSIE. Carried 11-9 when winning 6l., 1l. from Irish Colleen (11-7) and Clarenmorris Rose (10-11), Kilbeggan May (2m.). Knock (11-12) fourth of nine. Carried 11-0 when beaten 5l. by Strolling Witch (11-5), Tramore April (2m.). Knock On (10-12) was unplaced.

00 KNOCK ON. See C

CRICKET.

GOOD DAY FOR BATSMEN

ANOTHER WIN FOR YORKSHIRE : HAMMOND'S RECORDS.

KENT collapsed badly before Yorkshire at Leeds yesterday, the county champions winning by an innings and 24 runs. No explanation can be offered, save indifferent batting against excellent bowling, inasmuch as there had been no rain and the wicket remained in good condition. At the beginning of the day the visitors were 270 runs behind with two wickets down in their first innings, which eventually realised a total of only 90 in two and three-quarter hours. They did better in the follow-on, Ashdown batting well, but Bowes was in deadly form, and took 12 wickets for 117 runs in the match. This is Yorkshire's fifth successive win.

W. R. Hammond, the famous Gloucestershire and England cricketer, was concerned in the setting up of two new records during the Gloucestershire v. Leicestershire match at Leicester yesterday. The first record was a personal one, for Hammond's big innings of 206—his first score of a hundred or more against Leicestershire—brought him the distinction of now having to his credit a century against each first-class county. In the second instance Hammond took part in a partnership with E. H. Lyon which realised 336 for the third wicket—the largest stand ever recorded for Gloucestershire.

A magnificent innings by Jack Hobbs was the outstanding feature of the day's cricket at the Oval, the famous batsman on his first appearance of the season scoring a century in his very best style against the West Indies. Hobbs opened the Surrey innings, and from the start played as though he were in full practice. He reached his hundred, out of 217, in three and a half hours, and made his next 50 runs in 45 minutes, and at no time was he ever in difficulties with the bowling.

SURREY v. WEST INDIES.

At the Oval. Score:—
WEST INDIES—First Innings, 460 (C. A. Roach 180, I. Barrow 62, F. A. Wiles 51).
SURREY—First Innings.

Hobbs not out	167	F. R. Brown not out	20
Gregory b Da Costa	55	Extras	27
Squires c Grant b Griffith	42	Total (3 wkts.)	339
Barling c and b Martin	28		

SUSSEX v. WARWICK.

At Hove. Rain stopped play. Score:—
WARWICK—First Innings.

Croom c Cornford b Langridge (Jas.)	25	R. E. Wyatt not out	0
Kilner st Cornford b Parks (J.)	29	Extras	11
Bates not out	20	Total (2 wkts.)	85

YORKS v. KENT.

At Leeds. Yorkshire won by an innings and 24 runs. Score:—
YORKSHIRE—First Innings, 286 (Leyland 93, Wood 53).

First Innings.	KENT.	Second Innings.	
Fairservice c Mitchell b Bowes	0	b Macaulay	2
Ashdown c Barber b Bowes	22	c Verity b Bowes	42
Woolley run out	8	c Leyland b Macaulay	0
W. Levett l.b.w. b Macaulay	5	st Wood b Verity	37
Ames b Macaulay	34	b Bowes	6
B. Valentine c Wood b Bowes	0	b Bowes	8
A. P. F. Chapman b Bowes	0	c Leyland b Rhodes	22
Hardinge b Bowes	2	c Wood b Bowes	35
Watt c Leyland b Bowes	17	b Bowes	0
Freeman l.b.w. b Verity	1	b Bowes	0
Wright not out	0	not out	0
Extra	3	Extras	18
Total	90	Total	172

Bowling—First Innings—Bowes, 6 for 44; Macaulay, 2 for 21; Verity, 1 for 3. Second Innings—Bowes, 6 for 73; Macaulay, 2 for 41; Rhodes, 1 for 24; Verity, 1 for 16.

MIDDLESEX v. NOTTS.

At Lord's. Score:—

MIDDLESEX. First Innings.		Second Innings.	
Lee c Staples (A.) b Voce	6	b Voce	0
Price c Staples (S.) b Voce	20	run out	1
Holme b Harris	12	not out	1
Hearne l.b.w. b Voce	93	b Staples (S.)	6
Hendren b Harris	59	st Lilley b Staples (S.)	16
H. J. Enthoven and b Staples (S.)	31		
R. W. V. Robins c sub. b Harris	55		
Sims c Staples (A.) b Harris	17	not out	5
Watkins b Hardstaff	0		
Durston not out	21		
I. A. Peebles not out	3	c sub. b Staples (S.)	0
Extras	3	Extras	8
Total (9 wkts.)	319	Total (5 wkts.)	37

*Innings declared.

Bowling—First Innings—Voce, 3 for 66; Staples (S.), 1 for 4; Harris, 4 for 60; Hardstaff, 1 for 37.

NOTTS—First Innings.

Keeton l.b.w. b Peebles	1	Hardstaff st Price b Hearne	0
Harris st Price b Robins	23	Lilley b Robins	4
Walker c and b Peebles	40	Gunn c and b Robins	0
A. W. Carr c Durston b Hearne	65	Voce not out	11
Staples (A.) c Watkins b Robins	8	Staples (S.) run out	2
Larwood l.b.w. b Hearne	22	Extras	16
Barratt c Hearne b Peebles	2	Total	192

Bowling—Peebles, 2 for 34; Robins, 4 for 67; Hearne, 3 for 30.

OXFORD UNIVERSITY v. LANCASHIRE.

At Oxford. Score:—
OXFORD—First Innings.

D. F. Walker c Booth b Iddon	20	G. Parthasarathi c Duckworth b Parkinson	5
D. C. Townsend run out	66	A. Tindall c Bennett b Parkinson	40
R. G. Stanton c Booth b Hodgson	24	F. A. Barlow not out	53
F. G. Chalk b Hodgson	2	R. Warr b Hodgson	24
N. Evans c Eckersley b Iddon	42	A. R. Legard b Hodgson	2
V. G. Jenkins c Paynter b Iddon	31	Extras	7
Bowling—Iddon, 4 for 52; Iddon, 3 for 64; Parkinson, 2 for 74.		Total	297

LANCASHIRE.—First Innings—Watson not out, 40; Hopwood not out, 11. Total (no wkt.), 51.

ROYAL BANK v. DUBLIN UNIVERSITY 2nd.
At Clonskeagh, Dublin University winning by three wickets. Royal Bank 72 (N. C. Redmond 27, Mercer 4 for 12). Dublin University 2nd 145 for 7 (J. MacDonagh 57, Heaney 3 for 24).

SENIOR SCHOOLS' LEAGUE.
King's Hospital 98 (R. Cowan 26, J. McCarthy 4 for 17, L. Shrago 5 for 35); St. Andrew's College 75 (J. Brooke 18, R. Short 8 for 20).
St. Andrew's 54 (Mitchell 24); Wesley College, 29 (Shrago 7 for 10).

SENIOR SCHOOLS' CUP.
King's Hospital, 67 (S. T. McCollum 30, Haigh 5 for 9); Kingstown Grammar School, 46 (S. Young 14, Anderson 4 for 25).

HANTS v. DERBY.

At Southampton. Score:—
HAMPSHIRE—First Innings.

Brown c Clarke b Copson	8	A. K. Judd st Elliott b Mitchell	14
Arnold c Elliott b Copson	4	M'Corkell c Worthington b Townsend	6
Bailey b Copson	4	Boyes b Mitchell	6
Mead b Copson	27	E. H. Cadogan b Mitchell	1
Kennedy c Worthington b Townsend	3	Herman not out	2
Poltheary c Smith b Townsend	33	Extras	2
		Total	130

Bowling—Copson, 4 for 33; Townsend, 3 for 19; Mitchell, 3 for 53.

DERBYSHIRE—First Innings.

C. C. Clarke c Brown b Kennedy	19	Townsend not out	4
Alderman not out	10	Total (1 wkt.)	33

LEICESTER v. GLOUCESTER.

At Leicester. Score:—
LEICESTER—First Innings, 234 (E. W. Dawson 56, Armstrong 52).
GLOUCESTER—First Innings.

Sinfield l.b.w. b Smith	10	Stephens b Shipman	4
Barnett c Corrall b Shipman	1	P. Van der Gucht c Smith b Marlow	21
Hammond c Broughton b Smith	206	D. A. Page not out	39
B. H. Lyon c Geary b Shipman	162	Goddard b Shipman	18
Neale b Marlow	8	Extras	28
Dacre l.b.w. b Geary	12	Total (9 wkts.)	519

GLAMORGAN v. ESSEX.

At Swansea. Score:—
ESSEX—First Innings, 174 (Pope 71, Davies (E.) 6 for 41).
GLAMORGAN—First Innings.

Dyson c Taylor b Nichols	13	Perkins b Nichols	14
Davies (E.) b Eastman	17	Brierley b Nichols	8
Duckfield b Nichols	0	Lavis l.b.w. b Smith	8
Davies (D.) c Sheffield b Evans	54	Mercer c Cutmore b Smith	8
M. J. Turnbull run out	4	J. C. Clay not out	4
Every c O'Connor b Smith	34	Extras	10
Bowling—Nichols, 4 for 34; Smith, 3 for 76; Eastman, 1 for 31; Evans, 1 for 14.		Total	174

ESSEX—Second Innings.

Cutmore c Davies (E.) b Clay	21	T. Pearce st Brierley b Clay	8
Pope l.b.w. b Davies (E.)	19	Eastman l.b.w. b Mercer	49
Taylor c Lavis b Davies (E.)	35	F. Unwin not out	36
O'Connor b Davies (E.)	0	Sheffield b Mercer	9
Nichols l.b.w. b Mercer	108	Evans b Mercer	0
		Extras	18
		Total (9 wkts.)	304

WORCESTER v. SOMERSET.

At Stourbridge. Score:—
SOMERSET—First Innings.

Lee (J.) c Walters b Brook	31	J. R. Watson b Perks	29
Lee (F.) c Perks b Brook	27	Weiland c Gibbons b Jackson	17
Young b Brook	5	Lucken not out	12
C. C. Case l.b.w. b Jackson	19	Harell b Perks	0
H. D. Burrough c Fox b Perry	52	J. Macdonald-Watson b Jackson	1
G. M. Bennett l.b.w. b Brook	7	Extras	14
Bowling—Perks, 2 for 35; Jackson, 3 for 32; Perry, 1 for 21; Brook, 4 for 82.		Total	214

WORCESTER—First Innings.

C. F. Walters c Lucken b Hazell	26	Brook c Lee (F.) b Watson	5
Gibbons c Luckes b Young	28	Vail not out	3
Nichol c Lee (J.) b Harell	0	B. W. Quaife not out	4
Glengara c Case b Watson	0	Extras	2
		Total (5 wkts.)	81

CAMBRIDGE UNIVERSITY v. NORTHANTS.

At Cambridge. Score:—
CAMBRIDGE UNIVERSITY—First Innings, 160 (A. S. Lawrence 50).
NORTHANTS—First Innings, 166 (A. W. Allen 73, Cawston 6 for 62).
CAMBRIDGE—Second Innings.

E. Cawston c Bakewell b Clark	12	R. Winlaw b Clark	31
A. S. Lawrence b Matthews	4	G. C. Tovey b Matthews	1
D. R. Wilcox c Snowden b Clark	39	J. T. Comber not out	2
A. W. Hadingham b Matthews	10	D. C. Milman b Matthews	1
J. H. Human st Payne b Jupp	16	M. T. Maw not out	0
W. H. Lister b Matthews	29	Extras	8
		Total (9 wkts.)	150

DANGEROUS BOWLING.

AN ANCIENT "CUTTING."

Mr. John M. Meldon writes from St. Raphael, France:—When looking through my old Irish cricket scrap book, I have come across a letter to *The Sportsman*, undated, but certainly in the last century, headed "Dangerous Short Bowling," and signed "How's That." London, I cannot remember any notice being taken of this matter at that time, but it may be of interest now. The correspondent gives his reasons for barring dangerously fast bowling as follows:—

"(1) It demands no more skill on the bowler's part than is necessary to bowl straight and fast.

"(2) It is unnecessarily dangerous to the batsman.

"(3) The batsman can do little with it, so leaves it mostly alone, and endeavours rather to defend himself than to score, making the game slow for the onlookers."

He goes on to suggest, with all diffidence, that a line be drawn, short of which it shall not be lawful to pitch a ball under penalty of a "no ball." "How's That" answers the objection of the fresh garden placed upon the umpire, by saying: "This is not a grave matter, because the judging as to the pitch would of necessity devolve on the umpire at the batsman's end who has little else to watch besides stumping. To the objection that the batsman would not have time to take advantage of the umpire's call, "Play," he says: "It is in favour of the bowler if anything, but at present I seldom see a batsman being in time to punish a fast 'no ball.'"

I quote this old cutting to show that even as far back as last century, at least one spectator was looking for a way of removing one of the "stale mate" moves in the game, and of getting better value for his money. In those days I was well decorated once or twice a year with rainbows on ribs and legs by Mold, Shacklock, Fortright, *et hoc genus*, these prismatic contusions being "asked for" by going across to use my body as a second line of defence for balls pitched just outside the off stump, but this method was not in such general use then as now.

Of course most people realise that the Australian experiment necessitating the curtailing of thought-reading by the umpire and of "a smile that is childlike and bland" by the bowler is, to put it mildly, silly. In my humble opinion the application of the l.b.w. law to balls pitched outside the off wicket only, would solve the matter by (1) giving the bowler two more stumps to bowl at; (2) make the game more interesting; (3) placate Australian opinion, and (4) increase the "gate" enormously, which is a thing not to be despised nowadays.

With regard to the question of adding to the umpire's responsibilities, my experience of standing umpire—amateur, of course, and consequently limited—is that it is more difficult to see whether a ball is pitched on the off stump or an inch outside it than to decide whether it would have hit the wicket.

CRICKET.—Gossip of General Interest and Reports of all important Matches appear in "THE IRISH FIELD." On Sale every Saturday. Price 2d.—(Advt.)

SHIRLEY RESULTS.

2.30—**NOVICES' HURDLE** of 70 sovs. 2 m.
Miss J. Forwood's br. g. BARONET'S HEIR, by Bruleur—Sparkling Gem, 4, 10-7 ..... F. Gurney 1
Mr. C. S. Green's KOTA KOTA, 4, 10-7 ..... K. Piggott 2
Also ran—Fairy Tale (G. Wilson.) Off 2.51. (Winner trained by Forwood.)
Betting—11 to 10 on Fairy Tale, 5 to 2 agst. Kota Kota, 7 to 2 BARONET'S HEIR.
Tote (2/-)—Win, 8/9.
Won by four lengths. Only two finished.

3.0—**HENLEY SELLING HANDICAP HURDLE** of 70 sovs. 2 m.
Mr. E. Baker's br. m. BURLEY ADELIA, by Lorenzo—Ballyman, 5, 10-13 ..... J. Hamey 1
Mr. Brereton's LADY SHERWOOD, 4, 10-5 ..... G. Wilson 2
Mr. G. B. Bates's BACO, 8, 12-0 ..... F. Gurney 3
Also ran—Shoplifter (J. Walsh), Rollanbutts (E. Foster), My Tutor (W. Mitchell), Widgeoake (C. Laver), Battleshaft (F. Hodgkinson), Overflow (J. Ward, Liberty (G. Fitzgerald), Glen of Imaal (Mr. Rutland), Defanotis (K. Piggott), Toujours (C. Ancil.) Off 3.2 (Winner trained by Gurney.)
Betting—9 to 4 agst. Lady Sherwood, 11 to 2 My Tutor, 7 to 1 each Shoplifter, Baco and Rollanbutts, 10 to 1 each Overflow and Battleshaft, 100 to 7 BURLEY ADELIA or any other.
Tote (2/-)—Win, 18/6.
Won by three-quarters of a length; one length. My Tutor was fourth and Battleshaft last.

3.30—**KNOWLE HANDICAP HURDLE** of 70 sovs. 2 m.
Mr. H. T. Young's b. g. TEORAN, by Tressider—Cornsea, 5, 10-0 ..... F. Sergeant 1
Sir E. Bushby's LUCKY JACK, 4, 10-9 J. Keane 2
Miss G. P. Edge's NANCE O'DONNELL, 5, 10-10 ..... J. Ward 3
Also ran—Ardgrass (J. Walsh), Saint Fortunat (T. Carey). Off 3.31. (Winner trained by H. Young.)
Betting—2 to 1 each agst. Ardgrass and Lucky Jack, 9 to 2 TEORAN, 7 to 1 Nance O'Donnell, 10 to 1 Saint Fortunat.
Tote (2/-)—Win, 8/3.
Won by three lengths; four lengths.

4.0 — **DONRIDGE SELLING HANDICAP STEEPLECHASE** of 70 sovs. 3m. 50 yds
Mr. A. Woodford's ch. g. JACOB, by Stedfast—Miss Woodford, 5, 11-12 ..... G. Owen 1
At Last, 5, 11-5 ..... C. Hewitt 0
Col. R. Fenwick-Palmer's SUNCOURT, 5, 10-12 ..... Sergeant 3
Mr. H. T. L. Young's HISTORICAL, 6, 10-2 ..... P. Woodland 2
Also ran—Royal Tor (Owner), Chevalier III (Owen), White Winter (G. Wilson), Chimpanzee (T. Carey), Codicash (J. Ramsey), Regan (W. Parvin), Sound Asleep (Mr. Codman). Off 4.3. (Winner trained by C. Piggott.)
Betting—9 to 4 agst. JACOB, 7 to 2 White Winter, 6 to 1 Historical, 7 to 1 Royal Tor, 8 to 1 each Suncourt, and Chimpanzee, 100 to 6 any other.
Won by two lengths; same.
Tote (2/-)—Win, 6/9.

4.30—**HUNTERS' STEEPLECHASE** of 70 sovs. 3m. 75yds.
Major J. F. B. Combe's ch. g. DECENT FELLOW, by Eton Boy—Melody X, 5, 11-9 ..... Mr. Payne-Gallwey 1
Mr. J. C. Curtis's WALES II., 5, 12-9 ..... Mr. Nicholson 2
Mr. J. C. Paterson's M.O., 5, 12-2 ..... Mr. Paterson 3
Also ran—Pure Fur (Mr. G. Kelly), Herodora (Owner), Killynether (Mr. Hutsey). Off 4.31. (Winner trained by Owner.)
Betting—Evens agst. DECENT FELLOW, 9 to 4 Wales II., 6 to 1 M.O., 10 to 1 Killynether, 100 to 8 Pure Fur, 20 to 1 Herodora.
Tote (2/-)—Win, 4/—.
Won by a neck; ten lengths.

5.0—**EARLSWOOD STEEPLECHASE** of 70 sovs. 2m. 50 yds.
Mr. V. H. Smith's b. g. ANEROID, by Rising Glass—Crafty, 5, 11-9 ..... Mr. Kinsey 1
Mr. G. F. Shakerley's HONEY-LOMOND, 5, 12-7 ..... W. Parvin 2
Mrs. Hardman's BLACK SWAN, 6, 12-0 ..... G. Beechner 3
Also ran—Consequence (C. Ancil), Apple Royal (F. Gurney), Game Pet (G. Wilson), Cottage Gorse (C. Hewitt), General Striker (Mr. A. Marsh). Off 5.32. (Winner trained by Beech.)
Betting—7 to 4 agst. ANEROID, 3 to 1 Honey-Lomond, 6 to 1 each Apple Royal and Consequence, 7 to 1 Black Swan, 100 to 8 Cottage Gorse. 20 to 1 others.
Tote (2/-)—Win, 7/6.
Won by a neck; ten lengths.

SWIMMING

RAILWAY UNION S.C.

Members are requested to be at Tara Street Baths this evening at 6.45 for water polo match Club Handicap, Class A, at 9.30—J. Warren (11), J. McMahon (9), J. Kennedy and J. Keane (7), J. Toomey (6), J. Brennan (5), J. White (3), S. Martin, V. Hendrick and J. E. Doran (scr.).

ROGERS'S Tully West went sharply over five furlongs; Lady Warbler traversed seven furlongs at a nice pace; Corrymeela, Hawkmark, Castleton, Sojourner, Tragique, Cauldron Snout, Another Rush, Prize Poem, Old Time, Red Flame, Oblique, Drum Gift and the two-year-olds cantered four furlongs twice.

LAWN TENNIS.

FINE VICTORY FOR MISS SCRIVEN.

EXPERTS PLEASED WITH NUNOI.

AUTEUIL, Monday.

Three English victories in the Women's Singles of the French Championships were a feature of to-day's matches. Miss Mary Heeley, ranked as Britain's No. 1 player, defeated Mlle. Valerio (Italy) by 6-2, 6-0; Mrs. Fearnley Whittingstall beat Mlle. Barbier (France), 8-6, 6-1; but the most creditable victory of all was the remarkable achievement of Miss Peggy Scriven, one of England's brightest hopes of the year, in beating Fraulein H. Krahwinkle, the German champion, by 2-6, 6-3, 6-3. Fraulein Krahwinkle was the Wimbledon finalist in 1931, and this is the first occasion on which an Englishwoman has beaten her.

K. Nunoi, the champion of Japan, gained a remarkable win over Adrian Quist, the Australian Davis Cup player. When two sets down, he suddenly took command of the play. He directed his passing shots straight down the line, drew the Australian up to the net, and lobbed the ball over his head. For the next two sets Quist was hopelessly puzzled. Nunoi took the third and fourth sets for the loss of two games, and went on to lead by three games to none in the fifth set. Quist, throwing in all his reserve strength, levelled at four-all. That effort left him a spent man, and Nunoi ran out with the next two games. Competitors here predict that Nunoi may be one of the sensations at Wimbledon this year.

Another Japanese victory was registered by Jiro Satoh when he beat G. Palmieri, last year's Italian Davis Cup player, by 6-3, 6-4, 6-3. The Italian likes having to handle a full-length ball to the baseline, so Satoh served up short stuff, and, in the end, Palmieri, somewhat annoyed, refused to run for the balls. Rain cut play short early in the afternoon, and the principal results were as follows:—

MEN'S SINGLES—FIRST ROUND.
A. Merlin (France) beat R. Journu (France)—2-6, 6-1, 6-1, 1-6, 6-2.

Second Round.
H. G. Lee (Great Britain) beat A. Coutanson (France)—6-4, 5-4, 6-3.
Marcel Bernard (France) beat N. Farquharson (South Africa)—9-7, 1-6, 8-6, 6-3.
F. J. Perry (Great Britain) beat R. Billaudot (France)—6-1, 6-2, 6-2.
R. Nunoi (Japan) beat A. K. Quist (Australia)—2-6, 2-6, 6-1, 6-1, 6-4.
G. P. Hughes (Great Britain) beat E. Filmer (Switzerland)—6-3, 6-1, 6-4.
J. Satoh (Japan) beat G. Palmieri (Italy)—6-3, 6-4, 6-3.

WOMEN'S SINGLES—FIRST ROUND.
Mme. Henrotin (France) beat Mlle. Couquerque (Holland)—7-9, 6-2, 6-4.

Second Round.
Miss Scriven (Great Britain) beat Fraulein Krahwinkel (Germany)—2-6, 6-3, 6-3.
Miss M. Heeley (Great Britain) beat Signorina Valerio (Italy)—6-2, 6-0.
Mrs. Fearnley Whittingstall (Great Britain) beat Mlle. Barbier (France)—8-6, 6-1.
Mme. Wolfrom (France) beat Mrs. Crawford (Australia)—6-3, 7-5.

BOYS' SCHOOLS' CUP.

C.U.S. "B" ..... 3 ST. COLUMBA'S ... 2
The Leinster Boys' Senior Schools Cup competition started yesterday, when C.U.S. "B" team met and defeated St. Columba's College at Elm Park by three matches to two. Details:—
Singles—T. Kenny (C.U.S.) beat A. Given (St. Columba's)—6-1, 6-4; D. Mathews (C.U.S.) beat J. Maples (St. Columba's)—9-7, 8-6; L. Lanigan (C.U.S.) lost to E. Jeffares (St. Columba's)—4-6, 2-6.
Doubles.—L. Lanigan and T. Kenny (C.U.S.) beat E. Jeffares and A. Given (St. Columba's)—6-0, 6-2; P. Mathews and E. Kenny (C.U.S.) lost to J. Maples and G. Spiller (St. Columba's)—3-6, 4-6.

LEINSTER GIRLS' SCHOOLS' CUP

FIRST ROUND.
Sacred Heart, Lower Leeson street, beat Rutland High School—5 events to 0.
Wesley College beat St. Margaret's Hall—3 events to 2.
Nightingale Hall beat The French School "A"—3 events to 2.
Alexandra College "A" beat The Hall School—5 events to 0.
Alexandra School beat Alexandra College "B"—3 events to 2.
Park "A" beat Norfolk College—4 events to 1.
Hillcourt beat Glengara Park "B"—5 events to 0.

GREYHOUND RACING.

SMART DISPLAY BY ERADICATOR.

DEEL RAMBLER FAILS AT SHELBOURNE PARK.

AT Shelbourne Park last night Eradicator put up a smart performance in winning the Shelbourne Stake by two lengths from Gallant Soldier, with Knight of Ruff a head away third. At half the distance Gallant Soldier looked the likely winner but Eradicator put on a great spurt in the straight. Fancy Lines won the Clonmanna Stake of 550 yards, after the much fancied Deel Rambler had led to the last bend. Lemonition won the match with Queer Encounter. Details:—

DUBLIN STAKE—Mr. J. Fallon's f. d. FALSE ECONOMY (3) (Odd Blade—Fleetfoot), 5 to 2, 1; Mr. P. Hanna's HEAVY-WEIGHT (5), 5 to 1, 2; Mr. P. Bourke's GOLDEN CARPET (2), 2 to 1, 3. Also ran—Slievebloom Hero (4), 8 to 1. Lot's Pal (1), 2 to 1; Donnie Warrior (6), 4 to 1. Half a length; six lengths. 31.30 secs.

CELTIC HURDLE—Mr. W. Taylor's w. bd. d. GLEN ROBIN (4) (Dark Event—Pearl Oyster), 4 to 1, 1; Mr. P. C. Kelly's MISS ADVENTURE (6), 7 to 2, 2; Mr. P. Harnan's SHADY BLACKSMITH (5), 7 to 4, 3. Also ran—Municent (1), 2 to 1. One length; six lengths. 32.65 secs.

CLOUNANNA BITCH STAKE (550 yards)—Mr. M. O'Brien's bd. b. FANCY LINES (5) (Border Line—Fanciers' Storm), 4 to 1, 1; Mr. W. Walker's KILGRAVE FLAPPER (3), 4 to 1, 2; Mr. J. Barry's DEEL RAMBLER (6), 5 to 4 on, 3. Also ran—Pirate Nell (2), 10 to 1; Token (4), 6 to 1; Helen's He Hay (1), 8 to 1. One length; same. 32.65 secs.

A MATCH (hurdles)—Mr. T. Lennon's f. d. LEMONITION (1) (Golden Splendour—Green Gown), 7 to 4 on, beat Miss M. O'Keeffe's Queer Encounter (3). Three lengths. 31.40 secs.

CLONMEL STAKE—Mr. J. Raftery's f. d. JOYFUL REBEL (4) (Tom Tit Tot—Treasure—Nora's Pet), 5 to 2, 1; Mr. J. Farrell's ARDAGH WAY (6), 5 to 1, 2; Mr. J. Durack's DEAR OLD FRIEND (3), 4 to 1, 3. Also ran—Ruthless Jem (1), 5 to 2; Higher Heath (5), 5 to 2. Two lengths; three lengths. 31.16 secs.

SHELBOURNE STAKE (550 yards)—Mr. J. McGarville's f. d. ERADICATOR (1) (Hero's Heart—Killooskey Lass), 3 to 1, 1; Mr. J. Gowing's GALLANT SOLDIER (5), 5 to 2, 2; Mr. J. Reilly's KNIGHT OF RUFF (6), 5 to 2, 3. Also ran—Dick Indeed (3), 4 to 1; Appian More (2), 8 to 1; Jack's the Boy (4), 10 to 1. Two lengths; a head. 32.21 secs.

SCURRYS HURDLE (358 yards)—Miss P. Gardiner's b. d. GOTH (5) (Stentor—Spoil the Pocket), 6 to 4 on, 1; Mr. J. F. Blake's CUTLET'S DOONANE (1), 5 to 1 agst., 2; Mr. D. O'Loghlen's LOUGHVILLE (4), 8 to 1, 3. Also ran—Adventure (6), 5 to 2 (fell). A distance; two lengths. 21.44 secs.

CITY PLATE—Mr. T. Harty's bd. d. THE KID'S FANCY (4) (Charlie's Fancy II.—Sixie Kid), 5 to 2, 1; Mr. M. Dolan's SOLID FLAPPER (5), 8 to 1, 2; Mr. M. Kiernan's FOXY WAY (3), 10 to 1, 3. Also ran—Glasen Beauty (2), 3 to 1; Old Time Song (1), 5 to 2; Bottle Room (6), 4 to 1. Three lengths; two lengths. 31.21 secs.

HAROLD'S CROSS PARK—TO-NIGHT.

8.15—**ULSTER PLATE** (525 yards)—Banned Eyes, Little Fireball, Bobertyle Beauty, Banaha Rambler, Twilight Bessie, Little Witch. Subs.—Rockery, Stolen Buckle.

8.30—**METROPOLITAN HURDLE** (525 yards)—Heart of Meath, Fertagh Bridge, Yellow Flash, Kilbrannen. Subs.—Loughville, Shake the Bottle.

8.45—**TAILTEANN CUP** (525 yards).—Second Round—Heat 1—Coming Climax, Rustic Martin, What Laddie, Lisfeanel Dud.

9.0—**TAILTEANN CUP** (525 yards)—Second Round—Heat 2—Retreat, Coly, Glittering Sun, Matchmaker.

9.15—**HAROLD'S CROSS SPRINT** (hurdle) (Novices' (350 yards).—Court Line, Manificent, Finger Post, Sound Sun. Subs.—Might of the Hammer, Crossakiel.

9.30—**CONNAUGHT CUP** (580 yards)—Tiger Tom Owen J., Pride of Rathwire, Pirate of Penzance, My Tynan's Cure, Bersley Chief. Subs.—Military Officer, Mick the Rover.

9.45—**LIFFEY PLATE** (525 yards)—Golden Ore, Summer News, Ogopogo, Cashel Boy, Boherkyle Rooster, Our First Try. Subs.—Kid's Cup, Arran Comrade.

DUNDALK RESULTS—High Colour (3/1), Crab of Hell (5/1), Dundalk Baron (6/4), Clonmel (3/1), Gweelore (4/5), Anahard Lad (3/1).

BALLYBUNION RESULTS—Strange Cargo (5/2), Sugar Pill (6/4), Railway (2/1), Hawker (evens), Fisherman's Luck (3/1), The Scrapper (2/1).

CORK RESULTS—Kilshannig Queen (5/2), Face the Fact (4/1), Wily Opponent (4/1), Wily Rattler (1/4), Carrig Cinnamon (1/2), Wily Champion (4/6), Lee Queen (4/1).

CELTIC PARK RESULTS—Four Up (3/1), Brother John (3/1), Bad Mistake, Bucenbains (7/2), Seed Pearl (5/2), Laverworth (5/2), Cheers for Tarmons (3/1).

MULLINGAR RESULTS—Spud (2/1), Golden's Double (6/4), Tarmac's Pride (evens), Coly (2/1), Prudent One (4/1), Reille (evens), Listing Sergeant (2/1), Tamagh Rayon (3/1).

GLOMMEL RESULTS—Golden Ben (6/1), Dutch Junior (3/1), My Mistake (2/5), Samnson's Hill (5/1), Winning Waitress (8/1), Kitty Kiwi (4/1), Pickstalown Wild Bird (evens).

DUBLIN UNIVERSITY COLOURS.

At a meeting of the Central Athletic Committee the following University Colours were awarded:—R. H. Pratt, R. J. Barnes, J. H. Bamber, G. B. Hicks, J. J. O'Driscoll, of the Football Club; R. A. French of the Athletic Club; and E. H. Keatings, of the Hockey Club.

GOLF.

MISS LATCHFORD OUT.

IRISH LADY CHAMPION BEATEN AT NEWCASTLE.

BY OUR GOLF CORRESPONDENT.

NEWCASTLE, Monday.

THE overthrow of the champion, Miss Betty Latchford, the playing of the Little Island final over again, a finished display of golf by a former champion, Mrs. Walker, the ruthlessness of Miss Pentony, who surrendered her title last year at Ballybunion, and a nineteenth hole finish between Miss Daisy Ferguson and Miss A. Gardiner, were crowded into a light day's golf here.

The first round consisted of but thirteen matches, Mrs. Madill having a walk over. I did not see the match in which Miss Latchford was beaten by Mrs. Solomons, but those who followed it assured me that the holder was completely out of touch with her putter, and that otherwise she did not play like a champion.

The draw brought together the two stylists of the championship, Mrs. Cuthell and Mrs. J. B. Walker, the former a champion in the days of Miss May Hezlet, and the other the winner at Portmarnock three years back, but Mrs. Cuthell lacked the power of her opponent, and was beaten by five and four by much superior golf.

A HARD STRUGGLE.

Mrs. William Dwyer confirmed the result of the Cork final with Mrs. Clarke, a golfer with a beautiful style, but it was a desperately hard struggle all the way. Mrs. Dwyer was in a rather serious position at the tenth, for she was then two down, having lost it and the ninth, but she then played as she has seldom played, and for the holes in was three better than bogey. It was not until the fifteenth, however, that she got on level terms with a four, another four came to her at the sixteenth, and winning the seventeenth also she entered the second round.

Miss Ferguson had a narrow escape in her match with Miss Gardiner. It was a capital match all the way, but when Miss Gardiner ran her long putt on the home green up to the hole her chances of victory were rosy, for Miss Ferguson had almost as long a one to avert defeat, but she went for the hole boldly and down went the ball. She played the nineteenth hole much the better for a five and the win, and thus pulled the match out of the fire, the Killymoon lady having sliced her drive a bit, and played her fourth hard over the green.

Miss Pentony was most convincing in her match with Mrs. Macan. She won by eight and seven, but she is in a very warm half of the draw. Details:—

FIRST ROUND.
Mrs. J. B. Walker (The Island) beat Mrs. Cathell (Royal Portrush)—5 and 4.
Miss Redington (Milltown) beat Mrs. C. H. Murland (County Down)—4 and 2.
Miss Pentony (Hermitage) beat Mrs. A. V. Macan (Greystones)—8 and 7.
Miss Nan Franks (The Island) beat Miss M. Nicholson (Bangor)—4 and 3.
Miss Dorothy Reade (Royal Portrush) beat Mrs. Ivor Thomas (Formby)—5 and 4.
Mrs. William Dwyer (Cork) beat Mrs. H. F. Clarke (Royal Portrush)—2 and 1.
Mrs. V. McMullan (Royal Belfast) beat Miss Birmingham (Milltown)—6 and 4.
Mrs. A. C. Workman (Royal Belfast) beat Mrs. D. M. Anderson (Royal Belfast)—2 and 1.
Miss Griffith (Lurgan) beat Miss P. Sherlock (Hermitage)—3 and 2.
Mrs. D. G. Medill (Milltown) w.o., Mrs. Morris (North-West) scratched.
Miss K. Fitzgerald (Sutton) beat Mrs. O. Keith (Addington)—7 and 5.
Mrs. Solomons (Dun Laoghaire) beat Miss Latchford (Tralee) (holder)—3 and 2.
Miss Daisy Ferguson (Royal County Down) beat Miss A. Gardiner (Killymoon) at the 19th.
Mrs. T. D. Morrison (Bangor) beat Mrs. Persse (Royal County Down)—7 and 6.

CILL DARA OPEN MEETING.

Upwards of 140 competitors took part in the competitions on Sunday. Results:—
Men's stroke—The Rev. T. Gahan (Portarlington) (24), 61; the Rev. D. Waldron (Cill Dara) (24), 65. Best gross—The Rev. E. Carey (Curragh), 80.
Ladies' stroke—Miss Nan Doyle (Cill Dara) (21), 73; Mrs. J. J. Cosgrave (Cill Dara) (20), 76; Miss O'Donnell (Portarlington) (21), 77; Mrs. Cobb (Portarlington) (17), 80.
Fourball, bogey—P. Smyth (Naas) and P. Langan (Naas), 10 up; the Rev. E. Carey (Curragh) and Commdt. Dunne (Curragh), 9 up.

DUBLIN UNIVERSITY G.C. WIN FOURSOMES.

On the Royal Dublin links (by kind permission) yesterday Dublin University Present beat Past by 4 matches to 2. Details:—

D.U.G.S.		D.U.G.C.	
J. D. Parsons and J. G. Greene	0	W. B. J. Armst

JAMES H. NORTH & CO.'S SALES

SALE TO-DAY (TUESDAY) AT 2 P.M.
AT 110 GRAFTON STREET.
THE BAWN, KERRYMOU NT AVENUE, FOXROCK.

This charming Residence is held under three leases, each for 999 years, at rents amounting to £24 12s. 6d. per annum, which is reduced to £14 2s. 6d. by the receipt of £10 10s. 0d. per annum ground rent out of the adjoining residence known as Hatley.
A. J. and A. ROBINSON, Solicitors, 119 Stephen's Green.

32 LONDONBRIDGE ROAD.

Sale with possession, modern non-basement House, on tramway 'bus line. Contains two sitting-rooms, three bedrooms, boxroom, kitchen and scullery. Garden front and rear. Will be sold subject to £7 10s. 0d. per annum. Held under sub-lease for 111 years from 25th March, 1933. P.L. Valuation £18.
J. W. LANE, Solicitor, 11 Stephen's Green.

SALE TO-DAY (TUESDAY) AT ELEVEN SHARP.
3 DE VESCI TERRACE, DUN LAOGHAIRE.
HIGH-CLASS FURNITURE AND EFFECTS.

FURNITURE SALE FRIDAY NEXT,
ST. ANNES, 26 AILESBURY ROAD.

JAMES H. NORTH & CO., AUCTIONEERS,
110 GRAFTON STREET.

JAMES J. SCANNELL'S AUCTIONS

AT 4 BACHELOR'S WALK, DUBLIN.
TO-MORROW (WED.), THURSDAY & FRIDAY
MAY 31ST, JUNE 1ST AND 2ND.

SALE OF THE
ENTIRE CONTENTS OF 5 RESIDENCES,
REMOVED FROM SANDYCOVE KINGSTOWN, PALMERSTON PARK AND MARYBORO', ONE RESIDENCE ONLY RECENTLY FURNISHED BY PIM BROS.

Comprising:—15 Bedroom Suites in Burr Walnut, Mahogany, Oak, Italian Walnut and Satin Walnut, Single and Double Beds to match, 6ft. and 4ft. Oak and Mahogany Bookcases, Mahogany Bureau and Bookcase, Dining-room Suites in Mahogany, Oak and Walnut, Chesterfield Suites in Tapestry and Velvet, Queen Anne Drawingroom Suite, China Cabinets in Mahogany and Fumed Oak, Dwarf Bookcases in Fumed Oak, Glass-back Sideboards in Mahogany and Oak, several Occasional Easy Chairs in Fumed Oak, covered in Silk; Chippendale Envelope Card Table, Antique Pierced Fender, with Brass Fire Screen and Fire Tidy; 2 practically new Wireless Sets, "His Master's Voice" Cabinet Gramophone, 2 pairs Hand Embroidered Chenille Curtains, with Silk Insertion; very fine collection of Cut Glass, China, Silver and Plated Ware, 15 Axminster, Chinese and Indian Carpets and Rugs, Mahogany Chests of Drawers, 300 Volumes, Historical and Fiction; 20 Mahogany and Oak Telescope Dining Tables, Oak Flat-top Pedestal Writing Table, with Revolving Study Chairs; Parlour Suites in Velvets, Saddlebags, and Tapestry; Divan Easy Chairs in Tapestry, Overmantels in Mahogany, Oak, and Walnut; Hall Stands in Mahogany and Oak, Opaque Electric Table Lamp, Fumed Oak Electric Standard Lamp, Pair of Chippendale Pole Vases, Mahogany and Walnut Duchesse Pairs, Occasional Tables, China Tea Sets, Japanese Fire Screens and Vases, 4-fold Folding Screen, Superior Oak Secretaire and Bookcase, 4ft. high Oak Bureaux, Gas Cookers, and large quantity of Miscellaneous Household Requisites; also 1927 Renault Saloon Motor Car.

SALE EACH DAY AT 1 O'CLOCK. ON VIEW TO-DAY.

EMPLOYMENT WANTED CONTD FROM PAGE 2

GROCERY and Confectionery—Young Lady desires position; splendid experience; can be well recommended. Address "Z 1, Lady," this office. 27 B

GENTLEMAN (27), good education and appearance, seeks position as Secretary or any position of trust; extensive experience; excellent references.—Box 808, Irish Times Branch Office, Belfast. 29 E

HOUSEKEEPER, experienced, single gentleman or priest; town, country, recommended.—N 1056, this office. 29 C

LADY, with experience, would Shop for Invalid; highest references.—N 1105, this office. T

MOTHER'S Help to elderly or invalid lady, Protestant; highest references.—N 1121, this office. T

PAINTING and House Decorating; terms moderate; town, city or country.—Sinclair, 59 Ferguson road, Drumcondra. 12 27

TWO Sisters require engagements; would separate; Nurse, Housekeeper. Secretary; French, Spanish.—N 1050, this office. T

YOUNG Girl seeks post as Assistant in Shoe Shop. Reply N 890, this office. 25 B

YOUNG Lady seeks post as Assistant in Music Shop. Reply N 889, this office. 25 B

YOUNG Handyman seeks work, Paperhanging, Painting, Floor Repairs; would Caretake; good references.—N 1090, this office. 29 E

MALE SERVANTS WANTED.

GAMEKEEPER — REQUIRED immediately for grouse mountain and property, Co. Tyrone; experienced, active, reliable man, Scotchman preferred; single man would be suited; wage £124 a year for position after vacant shooting lodge adjoining; state exact wages, with good house, fuel and grass of cow; send copies only of previous testimonials and addresses of two last employers, with age, religion and particulars, without which no reply considered. Address "Z 4, Gamekeeper," this office. 27 D

MAN SERVANT WANTED, indoor, accustomed to housework, wait table, answer 'phone, drive car; private family; state wages.—N 1081, this office. T

WANTED, a good LAD, able to ride about 7st. 7lb., to Ride and School young Thoroughbreds, and to ride in public when required; only good willing worker and ambitious boy need apply. State age, weight, wages live in, enclose copies of references to Box No. 955, Irish Times Branch Office, Belfast. 28 D

WANTED, a good LAD, to Train and School Steeplechasers and to ride in public when required; weight, 9 stone; single; only man knowing his job and not afraid of work need apply; constant employment for right man. State age, weight, lowest wages live in, enclose copies of references to Box No. 955, Irish Times Branch Office, Belfast. 28 D

WANTED for a gentleman's place, intelligent young MAN (Protestant) to work in garden, drive lorry and do odd jobs; must be keen; live in. Good references and appearance essential. Address "Z 33, Man," this office. 29 E

MALE SERVANTS DISENGAGED.

MAN experienced in Farm and Garden Work seeks situation.—N 1085, this office. T

YOUNG Man seeks Employment of any kind, good all round man; seven years' experience of dairy work, good gardener, also strict T.T. Address "Z 8, Man," this office. 27 B

STEWARDS AND GARDENERS DISENGAGED.

PLAIN Gardener, care cows, milk, generally useful; well recommended; disengaged.—1194, Irish Times Branch Office, Dun Laoghaire. 29 C

STRONG Man wants job as gardener, part time or full. Address, Barly, 2 Richmond terrace, Richmond Hill, Rathmines. 27 D

DOMESTICS WANTED.

"IRISH TIMES"
EMPLOYMENT REGISTRY.
NO FEES CHARGED.
HOURS: 10 a.m. to 4 p.m.
Saturdays, 10 a.m. to 1 p.m.
The Matron has several vacancies on her books for recommended Unemployed, experienced and untrained; placed immediately.
31 Westmoreland Street, Dublin.
'Phone, 23062.

COOKS AND DAIRYMAIDS WANTED.

COOK, willing COOK GENERAL WANTED; £20; good home; references.—N 1093, this office. 29 C

COOK GENERAL, country house, near Dublin; family four.—N 1089, this office. T

EXPERIENCED young R.C. COOK GENERAL WANTED.—12 Fitzwilliam place after 5 o'clock. T

GOOD PLAIN COOK, single-handed, able to take charge of kitchen, servants' hall and passage between, for Co. Mayo. Address "Z 20," this office. 29 E

WANTED, experienced young COOK GENERAL, Co. Carlow; must be good cook; well recommended; 3 maids kept; wages expected. Address "Z 4937, Cook General," this office. 25 B

WANTED smart young COOK GENERAL; good references.—Mrs. Edgeworth, Cherbury, Booterstown. 26 C

YOUNG experienced COOK HOUSEKEEPER.—20 Lower Fitzwilliam street. 28 D

GENERALS WANTED.

AT Brady's, 14 Suffolk street (opposite Roberts')—Reliable Generals, Cook Generals. T

CAPABLE young GENERAL WANTED, adult family, Clontarf; well recommended.—N 1074, this office. T

EXPERIENCED young GENERAL WANTED, all duties; five in family.—127 Strand road, Sandymount. 29 E

EXPERIENCED GENERAL WANTED, plain cooking, laundry; early riser; copy references, state wages.—35, Wilde's Office, Bray. T

GOOD, experienced GENERAL WANTED; good wages; new house in Dun Laoghaire; 2 children. N 961, this office. 26 C

REliable, recommended GENERAL; only refer. once over a year considered. Interview, 8 to 10, Adrigh, Temple road. 24 B

SUPERIOR experienced GENERAL, take charge June 9th, Sandymount district; all duties; adults; £30; state age, religion, references.—N 1112, this office. T

WANTED, superior GENERAL, good plain cook, no washing, two in family, Dalkey; wage £32 to £36; send age and copies.—Box 64, Stephen's Letter Office, Dun Laoghaire. 26 C

WANTED reliable young GENERAL; must have good reference, send copies; small family, Ballybrack.—N 1080, this office. T

WANTED, experienced, young country GENERAL, small family.—E O 421, Irish Times Branch Office, Rathmines. 28 B

WANTED, young GENERAL MAID; well recommended; small adult family; no washing, but ironing; good plain cook.—20 Greenmount road, Terenure. T

WANTED, strong country GENERAL; milk, help in low); near Dublin.—R O 423, Irish Times Branch Office, Rathmines. 29 C

WANTED, for Donnybrook, Protestant GENERAL; 3 in family, no children; plain cooking, all duties; good home essential; young Girl assistant.—N 1128, this office. T

HOUSE AND PARLOURMAIDS WANTED.

HOUSE PARLOURMAID and COOK GENERAL; must be well recommended.—N 1044, this office. T

HOUSE PARLOURMAID WANTED; good reference essential. Apply 85 Harcourt street, 12 or.

WANTED HOUSEMAID; young; some experience and good references; town house; small family.—N 1078, this office. T

YOUNG HOUSE PARLOURMAID WANTED for England, by Irish family; wages £30. Write, enclosing papers to Mrs. Calvert, Rochan road, Rathmines. 29 F

NURSES WANTED.

NURSERYMAID Wanted immediately; also smart Genl.—Employment Bur., 201 Pearse sq., Dublin.

WANTED, experienced GIRL, care Gore children, able to Ire daily, Glenageary.—N 1137, this office. T

DOMESTICS DISENGAGED.

APPLY Central Servants' Registry, Commercial Buildings, Dame st., for Cooks, Gens., Hmaids, etc. 28 B

A WORKING Housekeeper to priest or single gentleman. Address "Z 29, Housekeeper," this office. 29 C

BETWEEN or Housemaid, experienced, young; city or suburbs; references recommended.—N 1057, this office. T

EXPERIENCED Lady's Maid, tactful, good sempstress and needlewoman, free now; well recommended.—Miss Murray, Troudstown, Tara, Co. Meath. T

EXPERIENCED (Nurses') Diningroom Maid, hospital; town, country; highly recommended.—N 1035, this office. T

EXPERIENCED General Help, fond of children, or Nurse; recommended.—N 1030, this office. T

LADIES requiring Cooks, Housemaids, Housegirls, maids, Nurses, Governesses, should apply to Colgan's Select Registry Office, Tullow street, Carlow. T

PART time position as Hallmaid to professional gentleman; understands telephone, appointments; smart appearance. Address "Z 50, Hallmaid," this office. 29 C

YOUNG Daily Worker, cleaning, scrubbing, etc.; city; good references.—N 1071, this office. T

YOUNG Girl, light housework, mind children; outdoor.—N 1051, this office. T

"IRISH TIMES"
EMPLOYMENT REGISTRY.
NO FEES CHARGED.
HOURS: 10 a.m. to 4 p.m.
Saturdays, 10 a.m. to 1 p.m.
Matron can supply well recommended Domestics, experienced and untrained, all capacities.
31 Westmoreland Street, Dublin.
'Phone, 23062.

COOKS AND DAIRYMAIDS DISENGAGED.

AN excellent Cook, all branches; dairy.—Brady's, 14 Suffolk street (opposite Roberts').

COOK General, experienced; city or suburbs; good references.—N 1035, this office. T

EXPERIENCED Cook General; suburbs preferred; good references.—N 1035, this office. T

EXPERIENCED Young Cook seeks post where other maids are kept (R.C.); excellent references.—N 1134, this office. T

EXPERIENCED Cook, college, school, institution; plain cooking; highly recommended.—N 1059, this office. T

FIRST class Cook, can be highly recommended; private or hotel. Address "Z 28, Cook," this office. T

GOOD Cook experienced; seaside or country; excellent references.—N 1054, this office. T

MIDDLE-AGED country Girl, Cook, Working Housekeeper, General, wishes quiet situation; convenient Dublin; highest references; moderate wages; temporarily, permanent. Address "Z 14, General," this office. T

GENERALS DISENGAGED.

DAILY General, free three days' weekly; city; good references.—N 1064, this office. T

EXPERIENCED General, plain cooking, small washing; city; good references.—N 1062, this office. T

EXPERIENCED General, city or suburbs; very good references.—N 1067, this office. T

EXPERIENCED young General, excellent reference; Ballsbridge; seen 10-1036, this office. T

EXPERIENCED General, suburbs; highly recommended; £28.—N 1049, this office. T

EXPERIENCED young General, city or suburbs; very good references.—N 1069, this office. T

GENERAL or Cook General, experienced temporary, permanent; good references.—N 1068, this office. T

GENERAL, settled person, good cook, wishes situation; highly recommended.—C/o. Miss Gallagher, Arklow.

GENERAL, plain cook (37), wants place; excellent reference. Address "Z 30, General," this office. 29 C

LADY highly recommends strong young Girl, partly trained; wages £20; Pembroke.—982, Irish Times Branch Office, Baggot street Bridge.

SUPERIOR General, soon disengaged, South side preferred; adult family.—N 1079, this office. T

WANTED, situation, General, London preferred; 25 years; £26; R.C. Address "Z 27, General," this office. T

YOUNG Country Girl, some experience, as General; small family.—N 1066, this office. T

HOUSE AND FARLOURMAIDS DISENGAGED.

AT Mrs. Hayden's Registry, Shamrock House, Nuas, Disengaged House Parlourmaid, good appearance, £20-£22; for Dublin; Cook, fond of children, for Jersey. Wanted immediately Cook General, Co. Kildare, £30.

A YOUNG country Girl seeks situation as Housemaid in city or suburbs; references. Address "Z 54, Girl," this office. T

GOOD, experienced Housemaid, country girl, good all round; small family recommended. Address "Z 5, Maid," this office. 27 D

TWO respectable country Girls wish situations as House Parlourmaid and Cook General; good experience, highly recommended; suburbs preferred. Address "Z 31, Maids," this office. T

NURSES DISENGAGED.

INFANT'S Nurse, entire charge; long references.—N 1065, this office. T

LADY highly recommends R.C. (24) Children's Maid; needlewoman; first lessons.—Blandford, Abbeyshrule, Mullingar. 26 C

YOUNG Children's Nurse, experienced, good references.—N 1053, this office. T

KITCHEN, LAUNDRY, ETC., DISENGAGED.

KITCHEN or Housemaid, country, city preferred; good references.—N 1064, this office. T

KITCHEN or Between Maid, young, experienced, good papers.—N 1052, this office. T

POULTRY, CAGE BIRDS, DAIRY.

ECONOMY ON THE FARM.

Writing on this subject in the *Weekly Irish Times*, the Poultry Correspondent says:—

Farmers have every reason to economise these times, and we must say on many farms there is great waste. Among the poultry this is often seen in the careless way that food is thrown about, corn, and even soft mash, being fed on dirty ground. Much of this is not eaten, but scratched into the mud. Just now, by leaving the young birds distributed over the fields in proper coops or small houses, they will pick up most of their food. But when feeding them do not throw the soft food by handfuls on the grass; there should be proper feeding troughs, and what is left when they are done eating should be taken away. The laying birds are not eating so much now, as they prefer the field food, and, therefore, it is not necessary to feed them so well.

AT Fairhill, Blackrock, Telephone 138—Wyandottes, Rhodes, Leghorns, Anconas, Sussex, Barnevelders, Sussitons 4/- Chicks (29th 12/- Eggs for Preserving. T

AT Jonestown House, Glasnevin, Prize Bred Rhode Island Reds, Chicks (bred to-day), 1/9; dozen. T

BETTER Poultry Foods. Quotations free.—Wright's summer layers' Mash, 7/6 cwt., carriage extra.—Williamstone, 12 Burgh quay. 12 X

CREAM Separators, Churns, Butter Workers, Bottles, Discs, Cream Coolers—Dairy Engineering Co., Ltd., Bachelor's Walk, Dublin. 24 C

CROICKET Irish Spring Lamb delivered free, Dublin, Scalpsgate, Blackrock, Kingstown, Sorrento, Killiney, on Tuesdays and Fridays; hindquarters, 10d. per lb.; forequarters, 8d. per lb.; heads and feet, 1/6 each.—John Daly, Victualler, Summerhill, Co. Meath. 25 B

BUSINESS, BUSINESS PREMISES, LANDS, ETC.

AT Rathgar road—Attractive modern Shop and House for Sale, specially suitable for butcher or any good retail business. Full particulars from Probert and Franks, 23 St. Stephen's Green. 27 D

ATTRACTIVE Flat, with every convenience; good central position; suitable for insurance offices.—N 1102, this office. T

BUILDING Ground to Let and Sell on South suburbs, where houses are selling rapidly. Apply Brown and Lowes, Grafton street, opposite Dickworth's. 27 D

BUILDER'S Yard, with substantial Dwelling (8 apartments), long lease, rent £40; central; low price, £850.—Etchingham and Co., 11 Lower Baggot street. 27 D

DUN LAOGHAIRE—Excellent Shop and House, suit high class Ladies' Hairdressing Saloon; best position; Terms, Corrigan and Co., 4 Grafton street.

FOR Sale, Medical Hall, excellent position in rising suburb, well fitted, fully stocked, good living accommodation; splendid opportunity for energetic man. Address "Z 26, Medical," this office. T

FOR Sale, Home Bakery, Confectionery and Tobacconist, with Tearoom, on leading road, Belfast; splendid dwelling, bath, hot and cold, electric light throughout; moderate rent; satisfactory reason for disposal.—Box No. 957, Irish Times Branch Office, Belfast.

GARAGE Filling Station Shop, lock up Garages; main road; latest equipment. Apply Phone, Ballsbridge 806. 27 D

OFFICE, 5 and 6 Central Chambers, Commercial Buildings, Dame street, Dublin, to Let at £65 per annum (inclusive of rates). Apply Manager, Central Hotel, Exchequer street, Dublin.

SPLENDID Confectionery and Cafe Business, seaside; no reasonable offer refused; retiring; season now on.—N 1152, this office. T

STOCKROOMS or Offices—Several to Let, every convenience, at reasonable rents, from £36 to £130 (inclusive of rates). Apply Manager, Central Hotel, Exchequer street, Dublin. 2 X

TO Let or Lease in Pettice, County Donegal, 15 R. Cheshire Shop and Pharmacy, with Dwelling House and garden attached; in good position. For particulars apply Leslie Estate Office, Glaslough, Co. Monaghan. 27 D

WANTED to Purchase, within fifteen miles of Dublin (approx.) five Acres Land; fullest details to N 1111, this office. T

106-107 MIDDLE Abbey street—Large Premises to Let or Sell. Might let ground floor and basement as one jetting space nearly 7,000 sq. ft.; also first floor.—Hunt Motors Limited, Lower Mount street, Dublin. 8 22

STABLING AND GRAZING.

PADDOCK to Let, one acre, enclosed. Apply 29 Albert road, Glenageary.

HOUSES AND LANDS FOR SALE AND WANTED.

ABANDON House Hunting. Consult Garvey and Good. Free lists on application. Financial accommodation if required.—20 Lincoln place, Dublin. T

ALBERT McARTHUR, "The Householder," "McArthur House," 17 D'OLIER STREET. T

AT Kingstown and Districts—Big Lists of Houses for Sale from £200 upwards.—Lord, Auctioneer, 53 Upper Georges street, Kingstown. T

AT sutton—Splendid value offered—Modern Semi-detached House, every convenience, garage, garden (room for tennis court); 6 bedrooms; £625.—Apply Probert and Franks, 23 Stephen's Green. Phone 21042. 27 D

ATTRACTIVE new House, adjoining Milltown Golf Links and on very good 'bus service; 2 reception, 4 bedrooms, bathroom, etc.; electric light and gas, garden and space to garage; £2000 down, balance repayable over term of years. All details from Probert and Franks, 23 St. Stephen's Green. 27 D

AT Churchtown Park, Dundrum—A number of very attractive Sites available. Houses and Bungalows built to purchasers' requirements. Apply, Sole Agents, Probert and Franks, 23 Stephen's Green. Phone 61640. 11 X

AT Killiney, Sandycove, Glenageary, Kingstown, Monkstown, Blackrock, Dalkey, Auctioneers, Sandycove, are the list Detached Houses, Bungalows and Cottages for Sale; all sizes and prices. T

AT Brae—Bungalow, five rooms, bath (h. and c.), gas, e.l., good garden; long lease; £675 freehold, balance £5 5/- per month.—N 990, this office. T

AT Rathmichael, near Kilakee—Cottage Residence and 14 acres, land for over 40 per year; price only £800; 1 sitting-room, 2 bedrooms, kitchen, pantry, w.c., garden, garage; suit poultry farm. Apply James S. McMahon and Co., 132 Stephen's Green. 27 D

A NON Basement House, 3 sitting, 5 bedrooms, bathroom; newly decorated; £1,400 for quick sale.—Etchingham and Co., 11 Lower Baggot street. 29 D

ARDMORE, Killiney—Modern detached House for Sale, 3 reception rooms, 4 bedrooms, bathroom, kitchen, garage; price £1,650.—Apply Probert and Franks, 23 St. Stephen's Green. 27 D

ATTRACTIVE Detached House, Bungalow, Cottages; Sale or Exchange; Monkstown, Kingstown, Sandycove, Dalkey, Stillorgan.—Boag, Blackrock, over Monument Creamery. 27 D

CLOSE to Stillorgan Village—Semi detached, with space for garage; hall, 3 reception, 5 family and servant's bedrooms, 2 w.c.s, kitchen, scullery, pantry, etc.; 74 years; price £650. Apply Jackson Stone and Jorce, 33 Kildare street, Dublin.

DETACHED, adjoining Palmerston Park—4 bed rooms, garage, 4 reception rooms, kitchen, etc.; freehold, £2,050.—Arthur Jones, Son, Stephen's Green. T

DALKEY—£1,000 will Buy for quick sale good House by sea and some Furniture; cooker, all conveniences.—N 1133, this office. T

DUNDRUM—Kilmacud, Sydenham road, charming Bungalow Residence. Apply A 724, this office. 23 X

"EXECUTOR'S Sale"—"Elbe," David road, selling on premises 14th inst.; Household Furniture, etc.; distance no object. Auctioneer, Albert MacArthur, "The Householder." 27 D

"EXECUTOR'S Sale"—"Elbe," David road, Whitworth road, Drumcondra—Neat, modern, 8-room House; stuningroom, diningroom, 4 bedrooms, bathroom, etc. Inspection invited." 27 D

"ELM Grove," Rathmines road (beside Technical School), presents a rare opportunity; 2 reception, 5 bedrooms, dressingroom, large garden; every excellent shop premises can be erected which will command a fine outstanding position in Rathmines; for over, subject to £7 price, £1,000, bargain. Keys with sole Agent, Henry Connolly, Auctioneer, 3 D'Olier street. 27 D

FOR Sale, attractive, detached, freehold Residence, near station and beach; modern conveniences, excellent repair, suitable private or guest house; £1,100.—Owner, "Brookside," Penmaenmawr, Wales. 26 C

FOR Auction, Holmville, Orwell Park—House and Furniture on the premises on Wednesday next, 31st inst. An ideal home in pleasant surroundings in the quiet and favourite road. The House will be sold at 12 o'clock sharp, and the furniture immediately afterwards.—Dockrell Ltd., Auctioneers. 27 C

GERRARDSTOWN—Glenbest, La Touche road, for Sale; modern House, 3 reception, 6 bedrooms, large garden, perfect order; price £1,600. Apply Carrigmara, Millbay. 28 D

GLASNEVIN, price £950—Semi detached non-basement Residence, with 2 reception, 3 bedrooms, bath, garden, space for garage, electric light; remission of rates. Apply Jackson Stone and Jorce, 33 Kildare street, Dublin.

HARCOURT street—Large House to Sale; head rent £9; lease 285 years; portion Let, £270 yearly, remainder vacant; large garage; price £1,600.—N 1002, this office. 26 C

HOUSE with garage, 5 Addison road, Fairview, splendid order; 8 apartments, bathroom; Selling 13th June, Auctioneer, Albert MacArthur, "The Householder." 27 D

HOLLYBROOK road, Clontarf—Modern pre-war House, six spacious rooms, bath; nice garden; space garage; £800.—Browne and Dowse, Grafton street, opposite Woolworth's. 27 D

HEREFORD road (25), Merrion—Semi-basement House, situated, eight apartments, fine garden, conservatory; possession; view daily after 6. Sale Tuesday, 13th June.—Heron, 188 Pearse street. 27 D

HADDON road, Clontarf—Number 3 for Auction, 13th June, real comfortable house. "Inspection Invited." 29 E

HADDON road—Number 3 has bay windows, drawingrooms, diningroom, 5 bedrooms, bathroom, etc.—Auctioneer, Albert MacArthur, D'Olier street, "The Householder." 29 E

INVESTMENT Property—68, 69 and 63 Cadogan road, Fairview, long lease, ground rent £3 each, F.L.V.'s £16 and £16, each let to monthly tenant, annual profit rents (less taxes), £35 14s., £37 6s. and £37 6s., respectively. Auction (together or separately) at Andrew Keogh's Salerooms, 10 Lower Ormond quay, Friday, 2nd June, at 2 o'clock. 25 B

INVESTMENT—Cottage and Tenement Property showing good returns; various lots; for sale at attractive prices.—Battersby, 39 Westmoreland street. 27 D

KINGSTOWN neighbourhood—one of the finest Houses, suitable for flats; handsomely decorated; £1,650.—N 1132, this office. T

LOSDALE, Marlborough road, Donnybrook—Modern House for Sale; three sittingrooms, four bedrooms, garage; electric light, good garden, excellent repair; ground rent £5; long lease; £1,050. Keys anytime. 25 B

LINDSAY road (Glasnevin end)—For Sale, attractive modern House, 3 reception, 5 bedrooms, front garden, garage, gas, electric light and heat throughout, every modern convenience.—N 1160, this office. 24 X

NO. 50 Upper Drumcondra, Whitehall, for Sale; 20 years remission of rates; price £1,150. Deposit and purchasing rent acceptable. Others in course of erection. Built and Sold. Apply Jackson Stone and Jorce, 33 Kildare street, Dublin. Can be seen any time. Apply Mr. Payne, on site. T

RENTAL over £300 yearly—Block of 12 Houses, 16-17 Portland row, 1 to 8b Buckingham place; ground rent only £8 8/-; selling 13th June, Auctioneer, Albert MacArthur, "The Householder." 27 D

SEMI Detached House for Sale, Kinmage road, West; 2 reception, 4 bedrooms, maid's room, garden front and rear, garage; front mountain view. Apply R.C.D., Kinmage road. 25 B

SUNNYLEA, Kellybrook road, Clontarf—Ideal, double fronted rent House; 6 apartments, bathroom, nice garden, garage; Selling 13th June, Auctioneer, Albert MacArthur, "The Householder." 27 D

ST. Lawrence road—Contains sittingroom, diningroom, 3 bedrooms, bathroom, etc. Keys, "The Householder." 27 D

ST. Lawrence road, No. 115—Excellent House; big garden, garage; Selling by premises 7th June; Household Furniture Selling off same day. Auctioneer, Albert MacArthur, "The Householder." 27 D

SWORDS, Co. Dublin—Compact six-roomed House, two sitting, three bedrooms, kitchen, scullery, bath (h. and c.), w.c.; good garden; long lease; low head rent; electric light; greater portion of purchase money can be obtained under housing grant; inspection invited. Apply John P. Cuffe, 31 Manor street, Dublin. 27 D

SANDYCOVE, 18 Albert road—House, eight apartments; modern conveniences; large garden; £800. 29 E

THE Cushag, Beach, Lazer Bay, L.O.M.—Medium size stone House, splendid condition, freehold, detached; electric light, bathroom, lav., h. and c.; suitable small apartment house; possession; £550; low rates. 29 E

TERENURE, on favourite road—Well built modern House, £2,025, every reception, fine decorative gardens; might Let. Apply Brown and Dowse, Grafton street, opposite Woolworth's. 27 D

TO be Sold, or would Let on lease, House (freehold), 4 reception, 5 bedrooms, maid's room, w.c. and bathroom, e.l. (Shannon scheme), main sewerage and water; 'bus passes gate (30 miles Dublin); out-offices, some land if required. Address "Z 42, House," this office. 29 E

1 PALMERSTON Villas.—Semi-detached corner House.—M. Nory, Solicitor, 12 College Green. 25 B

26 WINDSOR road—Excellent order; drawingroom, 3 bedrooms, good bathroom, box room, nice bright kitchen. Keys, "The Householder." 27 D

26 WINDSOR road, Palmerston road—Comfortable, well built House, well, big garden, Selling 13th June, Auctioneer, Albert MacArthur, "The Householder." 27 D

£350 DEPOSIT, balance within 10 to 15 years.—Beechlawn Estate, Terenure road, North, semi detached Residence, 3 large apartments, bathroom, 2 w.c.'s, completely decorated, e.l., gas, gardens front and rear, garage; immediate possession; open daily for inspection; price £1,050; no extras. 22 B

£565—BRIGHTON Gardens, Terenure—Compact House, 3 reception, kitchenette, bath, garden; possession.—N 1110, this office. 29 C

£795—Blackrock, Mount Merrion avenue, nice double fronted House, open, select locality, garden, etc., 4 modern conveniences; ground rent £5 10/-; possession. Seen by appointment.—N 994, this office. 28 C

HOUSES TO LET.

A BEAUTIFULLY situated bungalow type six-roomed House to Let, Castle avenue; garage, long garden; £114 yearly.—Boag, Blackrock, over Monument Creamery. T

A DONNYBROOK House to Let, unfurnished; rent £72. Tree.—Archer, 12 Lower Fitzwilliam street, Dublin. Phone 22025. 29 E

A BUNGALOW, Mount Merrion Estate, to Let, £87, or Sell at £835; five rooms, bathroom, lavatory, h. and c., electric, large gardens, greenhouse, garage.—N 999 this office. 26 C

A DUNDRUM—Half House to Let, well furnished; two bedrooms, sittingroom, kitchenette, bath, garage; suitable, moderate.—N 1135, this office. T

A FURNISHED House, Rathmines road, attractive residence, to be Let for one year or longer, at a very moderate rent; 3 sitting and 3 bedrooms, bath, and every convenience.—Ratcliffe, 39 Westmoreland street. 29 E

A HOUSE to Letting, Furnished and Unfurnished. Apply Prim Bros., 21 Dawson street. 28 D

A KENILWORTH Square—To be Let at £100 and taxes, newly decorated House, 3 reception, 4 bedrooms, bathroom, etc.; garden and garage.—Hegarty and Ltd., Agents. 29 E

A LINDSAY road (Glasnevin end)—For Sale, attractive modern House, 3 reception, 5 bedrooms, front garden, garage, gas, electric light and heat throughout, every modern convenience.—N 1160, this office. 24 X

A NO. 50 Upper Drumcondra, Whitehall, for Sale; 20 years remission of rates; price £1,150. Deposit and purchasing rent acceptable. Others in course of erection. Built and Sold. Apply Jackson Stone and Jorce, 33 Kildare street, Dublin. Can be seen any time. Apply Mr. Payne, on site. T

A RENTAL over £300 yearly—Block of 12 Houses, 16-17 Portland row, 1 to 8b Buckingham place; ground rent only £8 8/-; selling 13th June, Auctioneer, Albert MacArthur, "The Householder." 27 D

A SEMI Detached House for Sale, Kinmage road, West; 2 reception, 4 bedrooms, maid's room, garden front and rear, garage; front mountain view. Apply R.C.D., Kinmage road. 25 B

A SUNNYLEA, Kellybrook road, Clontarf—Ideal, double fronted rent House; 6 apartments, bathroom, nice garden, garage; Selling 13th June, Auctioneer, Albert MacArthur, "The Householder." 27 D

A TO be Sold, or would Let on lease, House (freehold), 4 reception, 5 bedrooms, maid's room, w.c. and bathroom, e.l. (Shannon scheme), main sewerage and water; 'bus passes gate (30 miles Dublin); out-offices, some land if required. Address "Z 42, House," this office. 29 E

A WINDSOR road—Excellent order; drawingroom, 3 bedrooms, good bathroom, box room, nice bright kitchen. Keys, "The Householder." 27 D

A WINDSOR road, Palmerston road—Comfortable, well built House, well, big garden, Selling 13th June, Auctioneer, Albert MacArthur, "The Householder." 27 D

ADELAIDE road, No. 2—Unfurnished House to Let; 3 reception, 5 bedrooms, bathroom, etc.; garage; rent £120. Apply Jackson Stone and Jorce, 33 Kildare street, Dublin.

ATTRACTIVE, comfortably Furnished, self contained Flat; 7 apartments, 'phone.—78 Morehampton road. 29 E

AT 6 Synnott place—Unfurnished, self contained Flats; 3 rooms, kitchenettes and bathrooms in each, gas cookers.—N 949, this office. 26 C

AT 7 Synnott place—Unfurnished Drawingroom Flat; 3 large rooms, kitchenette, bathroom; £84. 26 C

ATTRACTIVE small Flat, Fitzwilliam Place, suit one lady; bedroom, sittingroom, bathroom, kitchenette; rent, £60.—N 1124, this office. T

ARCHER for really self-contained, newly decorated House, 3 reception, upgrade.—12 Lower Fitzwilliam street. 'Phone 62023. 29 E

ATTRACTIVE Self-contained Top Flat, 5 Herbert place, to Let. 29 C

BALLSBRIDGE — Own private entrance, 5 good rooms, own bathroom, garage; rent £80.—Prim Bros., Dawson street. 27 D

BEAUTIFUL Drawingroom Flat, newly decorated; three large sunny rooms, kitchen, new bathroom, select private house, 12 Herbert place. 28 D

COMFORTABLE Furnished small Flat, every convenience; moderate.—20 Conlon avenue, Rathgar.

EXCEPTIONALLY well Furnished self contained Flat, 3 rooms, three detached Blackrock; own hall door, three sittingrooms, four bedrooms, well equipped kitchen, bathroom; electric lighting and heating; dining room suite and carpets specially laid out; gentle rent, £20 monthly.—Prim Bros., Dawson street. 25 B

FLAT, Aliesbury road, expensively equipped, consisting of Flat, constituting ideal 8 apartment home; price £150 yearly.—Arthur Jones, Son, Stephen's Green. 25 B

FLAT, 3 or 4 rooms, partly Furnished, electric.—66 Brighton road, Rathgar.

HERBERT place—Hall Flat; own bathroom, electric light, etc.; rent £60.—Prim Bros., Dawson street. 27 D

HIGH class self-contained Furnished Flat, vicinity Leeson Park; 3 large rooms, kitchen, h. and c., electric light; 97s. a week. 26 C

LOVELY Drawingroom Flat, electrically heated; every convenience.—Herbert street. Call 3 o'clock. 29 E

MERRION square—Choicest corner Flat, £100 May yearly; self-contained, large apartments.—Arthur Jones, Stephen's Green. 25 B

SUPERIOR Self-contained Flat, with garage, electric lighting and heating.—13 Herbert place. 26 C

SELF contained Flat and Maisonettes, Furnished and Unfurnished, for Letting, all districts, city and suburbs.—Apply Prim Bros., 21 Dawson street. 28 D

SELF contained Flat to Let, Rathmines; 3 rooms, kitchenette, bathroom, e.l., etc. Apply Beckett, South Derry, Harold's Cross. 27 D

THREE roomed Top Flat to Let, Furnished; electric light. Apply 53 Grosvenor road. 26 C

UNFURNISHED Flat to Let at 41 Belgrave square, Monkstown. Adults only. 27 D

UNFURNISHED, self contained Flat, quiet house; suit ladies.—7 Upper Pembroke street. 27 D

UNFURNISHED Drawingroom Flat, doctor's house, Merrion square; 4 rooms, own bathroom, kitchenette; rent £80 yearly; moderate rent to suitable tenant. Address "Z 4984, Flat," this office. 26 X

WELL Furnished Flat, quiet or attendance optional; tennis, etc.—2 Waterloo road. 26 C

58 RATHMINES road—Unfurnished Flat, four rooms, kitchenette, bath, garden, gas, electric light; £52. 28 B

96 PEMBROKE road—Unfurnished Hall Flat to Let, every convenience. Apply Basement, 77 Pembroke road. 26 B

BUSINESS PREMISES.

AT Rathgar road—Attractive modern Shop and House for Sale, specially suitable for butcher or any good retail business. Full particulars from Probert and Franks, 23 St. Stephen's Green. 27 D

ATTRACTIVE Flat, with every convenience; good central position; suitable for insurance offices.—N 1102, this office. T

BUILDING Ground to Let and Sell on South suburbs, where houses are selling rapidly. Apply Brown and Lowes, Grafton street, opposite Dickworth's. 27 D

BUILDER'S Yard, with substantial Dwelling (8 apartments), long lease, rent £40; central; low price, £850.—Etchingham and Co., 11 Lower Baggot street. 27 D

DUN LAOGHAIRE—Excellent Shop and House, suit high class Ladies' Hairdressing Saloon; best position; Terms, Corrigan and Co., 4 Grafton street.

FOR Sale, Medical Hall, excellent position in rising suburb, well fitted,